OUR PHONE NUMBERS
Business Office—206
News Office—205
Always At Your Service

The Coshocton Tribune

THE WEATHER
OHIO—Showers tonight and Tuesday, not much change in temperature.

FULL INTERNATIONAL NEWS SERVICE NEWS REPORT

AND TIMES-AGE

CIRCULATION BOOKS OPEN TO ALL

VOL. XV, NO. 273. MONDAY AFTERNOON, JUNE 9, 1924. THREE CENTS

RIVERS FLOW OVER BANKS, STILL RISING

Heavy Rains Bring Waters to Flood Stage; Drift is Coming Down Rivers

RISE IS SUDDEN

Crops Damaged; Continued Rains May Cause Serious Flood, Belief

With rains continuing thruout most of the day Monday and forecasts of more showers, fear was felt here this afternoon that the rivers, already overflowing their banks, would reach a serious flood stage.

Already some damage has been done to crops. The lowlands are flooded. The water is expected to continue to rise, according to Observer George Leonard, who received a telegram from State Weatherman Alexander at Columbus this morning giving warning that the river will "exceed flood stage."

The same or more serious conditions were reported thruout many sections of the state.

The hard rain early Sunday morning is swelling the rivers, according to the local weather observer, George Leonard, Bridge-st. Much drift was floating down the Tuscarawas river Monday.

The river gauge registered the water at 6.5 feet Monday morning, and both rivers were rising rapidly.

The maximum temperature for Sunday was 74 degrees and the minimum temperature was 53. The rainfall Sunday was .80 of an inch.

Bridges in Clark-co were reported to have been damaged to the extent of $150,000.

A section of the Pennsylvania

(Continued on Page Five)

Conference of District Farm Bureau Friday

Numerous Coshocton-co farm bureau members are planning to attend a conference of the twelfth Ohio Farm Bureau district, to be held at Newark, Friday, June 13. Embraced in this district are Coshocton, Holmes, Knox and Licking-cos.

S. A. Erman, director of the Ohio Sheep and Wool Growers Association representing the Coshocton-co area, will attend the conference and tell those present how Coshocton-co has led all the counties of the state in co-operative shipments of wool, both in 1923 and so far this spring.

Irwin Porteus, manager of the Coshocton Livestock Co-operative Association, will speak on "Co-operative Marketing of Livestock as Practiced in Coshocton-co."

Murray D. Lincoln, executive secretary of the Ohio Farm Bureau Federation, will also appear on the program.

All members of the farm bureau are eligible to attend the conference, and township farm bureau officers and project leaders are urged to attend.

Daugherty Will Not Enter Race

CLEVELAND, June 9—Harry M. Daugherty, stormy petrel of Ohio politics and center of one of the bitterest political fights of the convention, definitely took himself out of the running for the chairmanship of the Ohio delegation this afternoon.

"On my arrival in Cleveland," Daugherty said, in a formal statement, "I have received assurances that the Ohio delegation desires to elect me chairman. I am compelled to decline this honor, and shall not attempt to control, or dictate, the organization of the Ohio delegation in any way.

"I am a delegate-at-large, attending the convention in order that I may do everything in my power to promote the interests of the Republican party and advance, in every way possible, the candidacy of President Coolidge."

COMPOSITE PICTURE SHOWS FRANKS' SLAYERS ALIKE.

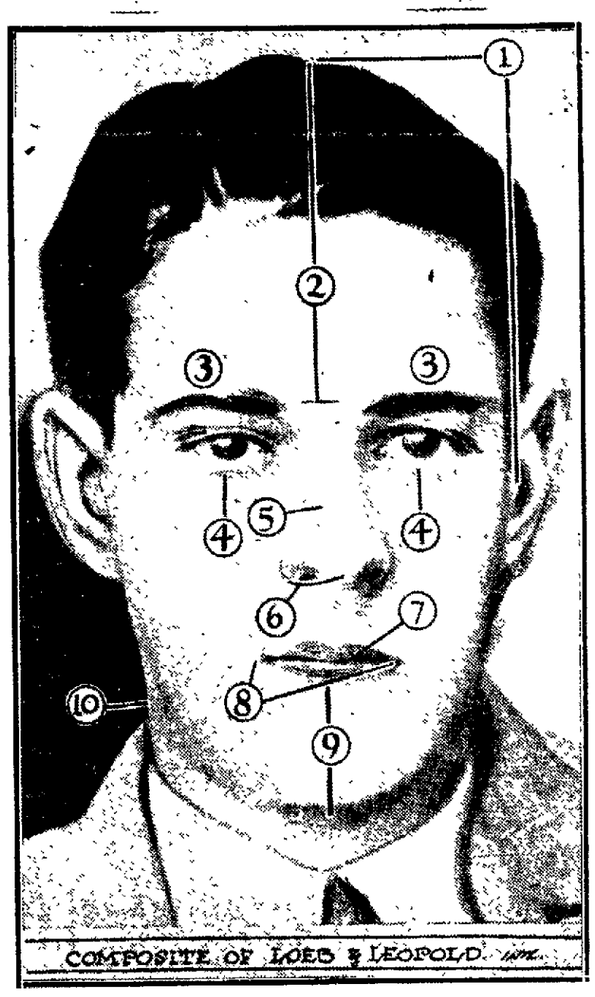

This is a composite photograph of Nathan Leopold, Jr., and Richard Loeb, slayers of kidnaped Robert Franks in Chicago.

No. 1—The depth of brain is unusual and shows brain capacity above average.

No. 2—Length and slope of forehead very smiliar, so that both have same reactions and reflexes.

No. 3—Heavy eyebrows are marked characteristics of amorous and jealous natures.

No. 4—Slightly bulging eyes indicate uncanny memories.

No. 5—Executive ability is emphasized by outlines of slightly humped noses.

No. 6—Distance of nose from base to tip explains in part propensity to delve into many things.

No. 7—Mouth line straight, with slight upcurve at tips, indicate unwillingness to permit any one to cross them.

No. 8—Width of mouth small in relation to head, indicating petty character.

No. 9—Depth of chin almost identical, showing same feelings in each.

No. 10—Sweep and curve of jaw are essentially feminine

HOURLY TEMPERATURES FROM LAST MIDNIGHT

Here are the hourly temperatures received from the Ohio Service Co. plant today: 1 a. m., 58; 2, 3 and 4 a. m., 56; 5 and 6 a. m., 55; 7 a. m., 58; 8 a. m. 60; 9 a m, 63; 10 a. m., 64, 11 a. m., 62; 12 noon, 60; 1 p. m., 66 and 2 p. m, 72.

Seeks Divorce Charging Abuse

Minnie Mire, Coshocton, charging that A. S. Mire, her husband, has been guilty of gross neglect of duty and extreme cruelty, has filed a petition for divorce in probate court.

She says that Mire failed to properly provide for her and that he at times choked and beat her.

They were married on May 11, 1921, in Anderson, Indiana, according to the petition. They have no children.

Attorney C. O. Turner represents the plaintiff.

Decision Given in Ayers Case

Judges Houck, Patterson and Shields, of the court of appeals, today handed down a decision confirming the common pleas court's decision in the case of C. O. Ayers, executor of the estate of Jennie Ayers Yarnell, deceased, vs. C. O. Ayers and others.

Ayers started proceedings in common pleas court some time ago to have the will of Mrs. Yarnell construed.

UNIDENTIFIED VET DIES IN HOSPITAL

COLUMBUS, June 9—The body of a World war veteran, who, it is believed, came here Saturday as a delegate to the reunion of the Rainbow division, had not been identified today. The man was registered at the St. Francis hospital, where he died of heart disease, as R. B. Mallon, 28, chemist, 321 Second-st, Zanesville, but Rainbow delegates from Zanesville were unable to identify him.

Tatooed on his arm was the word "Stubbs." The man was well dressed and dark complexioned, with a small mustache.

WALTON IS DENIED AN INJUNCTION

WASHINGTON, June 9—Former Governor John C. Walton, of Oklahoma, failed today to secure a review by the United States supreme court of his impeachment and removal from office by the Oklahoma legislature.

Walton had sought an injunction restraining the legislature in the federal district court in Oklahoma. The district court dismissed his petition for want of jurisdiction. From that dismissal Walton appealed to the supreme court. The United States supreme court today upheld the district court

Hughes Funeral is Held Monday

Funeral services were held this afternoon at the Community church for Ralph Hughes, son of Mrs Elizabeth Reiss, 632 1-2 Walnut-st, who died Saturday from cerebral infection. An autopsy on the lad to determine the exact cause of his death was not permitted

The lad's death, it is believed, may have been due to an injury which he received a few years ago when he was struck on the back of the head by a baseball, resulting in cerebral infection, the attending physician said.

Burial was made in South Lawn cemetery.

Scioto River is on Rampage

KENTON, Ohio, June 9—With the waters of the Scioto river here at a level approximating the flood stage of 1913, the flood conditions here were made more critical today by a repetition of Sunday's heavy rainfall and severe wind.

A storm this morning nearly reached the proportions of a cyclone, hundreds of trees being uprooted in the storm area which extended over ten miles thru Hardin-co

Damage to buildings in this vicinity from the storm will amount to several thousands of dollars, according to early estimates.

LAWRENCE IMPROVES

Quite an improvement was shown Monday in the condition of Jay Lawrence, who has been critically ill at his home in Keene.

Windstorm Hits Ohio Cities Sun.

South End of Newark Flooded; Buckeye Lake Likely to Break thru Banks

2 HURT AT OXFORD

Damage is Heavy; Railway Service Curtailed and Cellars Are Flooded

NEWARK, Ohio, June 9.—The heavy storm which struck this city especially west and southwest of here Sunday morning caused a flood to develop The water in Buckeye Lake rose over a foot and extreme fears existed that the banks would break The flume gates were thrown open, causing a flood of water to sweep down the south fork of the Licking river valley with the result that many farms are badly flooded and the entire south end of this city was inundated

The Ohio Power Company's high tension wire was struck and the service was interrupted for some time Ohio electric cars were forced to detour for a time in and out of the city because of the weakened condition of the eleventh street bridge.

OXFORD, June 9—A heavy wind hit Oxford Sunday. Fifteen buildings were unroofed and twopersons were injured The municipal power plant was put out of commission when the smoke stack went down. One man was blown thru a chicken house and carried 50 feet beyond. Another man has three broken ribs. Tracks of interurban and steam lines thruout the valley were badly washed out, curtailing, or eliminating service altogether until repairs could be made.

Cellars at Urbana were flooded. Eaton, O., also reported some wind damage.

Dormitories at the Western College for Women at Oxford were damaged, creating panic among the students. All trees at Patterson Hall were uprooted.

Charity Johnson Dies at Home of Daughter Sund'y

Mrs. Charity Johnson, aged 87, died from paralysis Sunday afternoon at 1 o'clock at the home of her daughter, Mrs William Hollingsworth, of the Peoli vicinity near Newcomerstown.

For many years, Mrs. Johnson lived south of Newcomerstown about three miles On account of her ill health she had been living with her children for the past two years.

She was a member of the United Brethren church.

Mrs. Johnson is survived by one son, Alonzo Johnson, south of Newcomerstown and three daughters, Mrs. Della Fletcher, Newcomerstown; Mrs. Hollingsworth and Mrs. Charles Smith, south of Newcomerstown.

Funeral services will be held Tuesday afternoon at 2 30 o'clock at the Pleasant View church in charge of the Rev J A Moore Burial will be made in Pleasant View cemetery.

No Refund on Tax Payments Until Winter

WASHINGTON, June 9 Due to the failure of congress to act on the necessary appropriation before adjournment, refunds to taxpayers who have paid all their 1923 income tax cannot be made before next winter, it was announced at the treasury department today.

Secretary Mellon had asked an appropriation of $16,000,000 for this purpose, but it was carried in a bill which failed to pass The refunds were authorized under the new tax law which reduced this year's income taxes 25 per cent.

FILES PETITION

COLUMBUS, June 9—John H. Chester, of Crane-tp, Paulding-co, today filed with Secretary of State Brown his declaration of candidacy for the Republican nomination for lieutenant governor Chester has been a member of the state legislature for a number of years.

FOUR PLUNGE OVER BANK IN AUTO; HALED BEFORE MAYOR

THREE CARS COLLIDE AT MORG'N RUN

Fortunately no one was injured Saturday night when three cars smashed together on the Coshocton-West Lafayette road, on the hill just west of the Morgan Run railroad crossing All three cars were going down the hill in the direction of West Lafayette

According to information gathered from witnesses, when a Nash touring car stopped on the hill a Ford coupe which was following close behind ran into the rear of the Nash, and an Overland sedan, which had been following the Ford, crashed into the rear of the coupe

The names of the drivers could not be learned Not one of the cars was badly damaged.

Rev. Speer Will Receive Degree at Wooster Wed.

It was announced today that the Rev. Joseph A Speer, pastor of the First Presbyterian church, will be awarded the degree of doctor by the University of Wooster soon. The degree will be conferred on next Wednesday at Wooster, Ohio.

The following compliment was paid to the Rev. Speer in an announcement which appears in the church bulletin

"It is with pride that the session of this church announces the award of a degree of doctor to our pastor, Reverend Joseph A Speer, by the University of Wooster, which will be conferred on Wednesday, June 11, at 10 A M. in Memorial Chapel, Wooster, Ohio, as one of the events of the commencement exercises

"This award may be considered a special honor, both to our pastor and this church, as this college confers but four degrees each year, and the college alumni are most often given the preference.

"This congregation and its officers extend most sincere congratulations to our pastor, well knowing by the service given to us that this honor is both well merited and very justly placed."

Bullet Proof Airship Built

LONDON, June 9.—British experiments are evolving an aeroplane that will be impervious to shrapnel and machine-gun bullets The aeroplane is gradually coming into being at the Royal Aircraft factory, at Farnborough, Hampshire, and the experimenters claim that it will be as speedy and easy to handle as an ordinary one

As it exists at present it is an all-steel, formidable fighting machine It is now being submitted to severe practical tests.

Not only is the main body of the aeroplane built up of armored plating, but the wings have also been fashioned out of steel This latter feature constitutes the outstanding merit of this "hush hush" machine. The wings, too, have been constructed in a curious corrugated manner.

Successful as the present effort has been so far, it is not considered as the last word in shrapnel proof designs by the British authorities. Further research work of an intensive character is now being carried out.

College Graduates Will Have to Hunt for Jobs

SYRACUSE, June 9 -Eight hundred Syracuse University seniors graduating in June will not be handed positions on a platter this year, but will have to get out and hustle for their jobs, it was announced today by the university appointment office, under the direction of Mrs Minnie Partridge

Thirteen hundred letters sent out to manufacturing and business concerns thruout New York, New England, Pennsylvania and New Jersey brot only mediocre responses The few replies received were largely in reference to positions as salesmen

Unsettled business conditions thruout the East is believed to be the cause of the slackness in the demand for university graduates That Syracuse is having no harder time than than other schools to place its graduates in good positions is the belief on the Hill

Teachers for high schools, public schools and preparatory schools are in demand, but few members of the male sex are interested in this type of work.

Intoxication Charges Are Brot Against Adams Mills Men; Others to Be Arraigned

W E. Wolford and Jay Marquand were arrested Sunday night by Sheriff Ernest Dart and Officer Roy Sheeley following an auto accident on the Coshocton-Adams Mills road yesterday evening Robert Emery and Frank Kinkead will be arraigned late today All of the men are residents of the Adams Mills vicinity

Marquand pleaded guilty to an intoxication charge when arraigned before Mayor Harry B Heaton Monday forenoon He was fined $15 and costs, which he paid, and was released

Wolford pleaded guilty to a charge of intoxication and driving a car while intoxicated. He was fined $15 and costs on the first charge an d$100 and costs on the second He made arrangements for payment and was released

According to Wolford's story the four men were going south toward Adams Mills and when they attempted to pass another car the left wheel of the Ford touring car they were driving slipped off the pavement and into the soft mud along the road Wolford, who was driving and who owns the car, lost control and the car went over a steep embankment near the Robinson farm south of Conesville. No one was injured

When the sheriff and Officer Sheeley arrived, Emery and Kinkead had gone. Marquand and Wolford were brot to Coshocton and placed in the city prison

Wolford said they had been drinking beer, but would not tell where they had procured it

Mayor Heaton said after the hearings that the circumstances in Wolford's case prevented him from taking the car away from him or revoking his license Because of the fact that Wolford is a painter and paper hanger, needs his car in his work, and has a wife and three children to care for, the mayor decided not to do either, he explained. Wolford was warned, however, that if he again gets into similar trouble the car will be taken from him.

Club Women Join War Upon Drugs

LOS ANGELES, Cal, June 9—Clubwomen of America have joined forces in a mighty crusade against the use of habit forming drugs.

Plans to co-operate with the Federal Government in the enforcement of the Harrison act were outlined today by Ella L. Blair, chairman of the Anti-Narcotic Committee of the National Federation of Women's Clubs, in convention here.

"First, we must study and co-operate with the Government plan of international control of narcotics at the source of supply," said Mrs Blair in her report

"Next, we must favor the efforts of certain Congressmen and others to secure a Congressional committee to study all phases of the drug evil and report its findings

A giant petition signed by club women will be presented to the International Opium Conference in November urging that the production of opium be restricted to that needed for scientific purposes

MAJOR OPERATION

Miss Doris Caton, of West Lafayette, underwent an operation at the home of her father, William Caton, West Lafayette, Monday morning for the removal of her appendix The operation was performed by Dr. J W Shaw, Dr M T Moorehead, of West Lafayette and Dr. Edmund Cone, Coshocton.

CLUB LEADER HERE

O C Croy, of Columbus, assistant state club leader was in Coshocton, Monday, conferring with County Agent G C Musgrove with regard to plans for conducting the farm boys' and girls' clubs that will operate in Coshocton-co this summer.

MARRIAGE LICENSE

Harry Edward Coulsan, 27, doctor, Cleveland, Sarah Edna Clark, 21, teacher, daughter of Oscar Clark, Coshocton. Rev I M McVey.

DAUGHTER BORN

A daughter was born Sunday morning to Mr. and Mrs Clarence Dolick, Conesville Route 1.

AVIATOR IS WILLING TO CHALLENGE DEATH RAY

NEW YORK, June 9 - Lieut Walter Sutter, United States flyer, has offered to fly in a metal plane and permit Grindell Mathews, the English inventor, to play his "death ray" upon the machine as long as he wishes In volunteering his services Lieutenant Sutter expressed a desire to test the ray in the interests of science. At the same time he defied it to bring him down from a height of 2,000 feet or even less

"I don't think the ray has the power to bring an airplane to the ground," he said "I am willing and anxious to take the chance I would like to gamble for science and the effect it would have in the prevention of future wars."

George McClure Dies Sunday at His Home Here

George E McClure, aged 61, West Walnut-st, chief engineer for 19 years at the Ohio Service plant, died at his home, Sunday morning at 6 o'clock from heart trouble and pneumonia.

Mr. McClure had been seriously ill for the past three weeks.

He was the first engineer to serve in the new hydro plant at Roscoe several years ago He had not been employed anywhere for the past four years on account of his health.

Mr McClure was born in Bethlehem-tp near Keene The date of his birth was October 6, 1862 He was reared in that township.

For the past 20 years he has resided in Coshocton. Before he came to this city he followed the occupation of a farmer Later he became a practical engineer for the Ohio Service Co.

He was married to Sarah A Arnold on June 2,1886 To this union four children were born. Two died in infancy.

Mr. McClure was a member of the St. Johns Evangelical church and was also affiliated with the local Maccabee lodge for a number of years.

There are surviving his widow and two children, John E. McClure of the late residence and Mrs. Ora B Cox, south Second-st Two sisters, Rose and Ida McClure, both of Bethlehem-tp, also survive Five brothers and one sister preceded him to the grave.

The funeral services will be held at the late home Tuesday afternoon at 2 30 o'clock in charge of Rev Paul Saloste. Burial will be made in Prairie Chapel cemetery.

Mrs. R. C. Dougan Dies in Detroit

Mrs R C. Dougan, aged 65, formerly of Bloomfield, died at the Dougan home in Detroit, Saturday night from pneumonia. She had been ill but a short time, having contracted pneumonia

Her maiden name was Laura Evans She was born near Bloomfield, where she lived practically all her life The family moved to Detroit two years ago

Mrs Dougan was a leader in church affairs in the community of Bloomfield for many years She was a faithful member of the Bloomfield M E church about all of her life

The surviving members of her family are her husband Robert C Dougan, of the home and three daughters, Mrs John Duncan, of Killbuck, Miss Lucy Dougan, superintending nurse in the Ford hospital, Detroit and Mrs Claude Burns of Detroit Albert C Evans of Clark is a brother

Mrs Dougan's father, I Augustus E Evans, who made his home with her died a few months ago Mrs Clemmie Crawford, formerly of Clark, also makes her home with the Dougan

The body will be brot from Detroit to the home of her daughter Mrs Dr John Duncan Killbuck Tuesday where the funeral service will be held tomorrow afternoon at 2 o'clock in charge of the Rev H C Shearer of Killbuck M E church Burial will be made in the Killbuck cemetery

STILL AFTER LOWDEN

OXFORD, June 9 While Frank O Lowden, former governor of Illinois, was delivering the commencement address to graduates at Miami university this morning messages arrived from Republican leaders at Cleveland urging him to reconsider and permit his name to go before the convention as a candidate for the nomination for vice president

It was said that Lowden may have a statement during the afternoon.

NORTHWEST IS BACKING FARM BLOC LEADER

Vice-Presidential Sweepstakes Crowded with Entries from All Sections

LOWDEN IS OUT

Westerners Prepared to Fight for Candidate to Balance Eastern Influence

By GEORGE R. HOLMES

CLEVELAND, June 9. — An eleventh-hour attempt to have Frank O Lowden, former governor of Illinois, reconsider his determination not to become a running mate with President Coolidge was being made this morning.

Several prominent administration leaders here have telegraphed to Lowden, who is at Oxford, Ohio, urging him to allow his name to be placed on the ticket.

CLEVELAND, June 9—The barriers went down today in the Republican vice presidential sweepstakes and the contest for this—the only nomination prize the national convention has at its disposal—become a free-for-all in the field crowded with candidates.

The self-effacement of Frank O. Lowden, ex-governor of Illinois, who had more strength, real and potential, with the delegates and leaders than any other candidate, caused no end of confusion.

"Does he mean it?" and "Is it final?" are questions that were being asked everywhere about crowded hotel lobbies after the complete statement of the former governor became common property.

The belief prevailed generally that Governor Lowden did mean it; that he not only was unwilling to have his name go before the convention but that he would refuse the job if his friends disregarded his wishes and went ahead and "drafted" him Consequently, after numerous long-distance telephone conversations,

(Continued on Page Five)

Rotary Club and Banks Will Give Prizes to Clubs

Prizes to winners in farm boys' and girls' club work in Coshocton-co, this year, to be awarded at the Coshocton-co fair, in October, will be furnished by the six banks in the county and the Coshocton Rotary club, according to announcement by County Agent Musgrove and the county fair board.

The club classes with doners of prizes is as follows

Pig club, first year, Coshocton National Bank

Pig club, second year, Farmers and Merchants Bank, of Warsaw.

Food club, first year, Coshocton Rotary club.

Food club, second year, Peoples Bank, of Coshocton

Food club, third year, Commercial National Bank of Coshocton.

Food club, fourth year, West Lafayette Banking Company

Clothing club, Central Bank, of Coshocton

Coshocton Will Have Next K.P. Annual Service

Members of the Coshocton Uniform Rank team of the Knights of Pythias lodge attended the K of P memorial services held in Newark Sunday afternoon

Lodge from Mt Vernon Columbus Zanesville Canton, Newark and Coshocton attended the services

K of P memorial services will be held in this city some time next year for the first time in the history of that lodge here.

Beal Funeral at Son's Home

Funeral services were held this afternoon at 1 30 o'clock at the home of the son, O. S Beal, of Wesley Chapel near Newcomerstown, for Moffit Beal, who diedof last week at the City hospital

The Rev. Mr Fleming, of Peoli, will officiate Burial will be made in the Peoli cemetery.

NewspaperARCHIVE®
NewspaperARCHIVE®

LOEB BLAMES LEOPOLD FOR SLAYING BOY

BY LARRY SMITS

CHICAGO, June 7 — Richard Loeb's confession of complicity in the kidnaping and slaying of 13-year-old Robert Franks was made public here today by State's Attorney Crowe. In the document Loeb lays blame for the actual slaying to his chum, Nathan Leopold, Jr., whose confession already has been published.

Loeb's confession declares he was driving the rented automobile to which young Franks was decoyed and that Leopold was sitting in the rear seat while Robert was in front with Loeb.

Leopold, according to the confession, reached over the back of the front seat, placed his hand over Robert's mouth and leat him a blow with the tape-wrapped chisel.

"Leopold then drew Robert over the back of the seat," the document relates, "and stuffed a gag into his mouth and forced him on to the floor of the car. He was not yet unconscious."

Loeb's statement of details leading up to commission of the crime is a bit more detailed than that of Leopold.

Leopold, in his confession, charged that Loeb struck and gagged the boy.

Loeb asserted Leopold's mind was first to conceive the idea of the crime-for-excitement. He also, said hydrochloric acid, with which it was intended to disfigure the boy, had been purchased by Leopold, after one unsuccessful attempt.

Loeb declared that Leopold's was the criminal mind—not his.

"If it had not been for this Leopold, and the stimulus he gave, the crime would not have been committed," Loeb's confession asserts.

BOY SCOUT NEWS

BY HAMMILL

The first week of registration for camp at Boy Scout headquarters brot the registration up to 18 the first period and three for second, Scoutmaster Jack Hammill stated, Saturday.

"Altho the maximum capacity of our camp is 100 boys," said Hammill, "we have leadership enough to take care of only 60. First come, first served."

Ohio Girl Being Tried as Slayer

BUFFALO, N. Y., June 7—The case of Stella Mackosky, alias Verna Lamont, of Pahiesville, Ohio, 19-year-old bobbed hair bandit on trial on a charge of murder in the first degree for participation in the murder of Rufus Eller, jewelry store clerk on the night of May 10, went to the jury this afternoon.

Challenge of Daugherty to Be Taken Up

WASHINGTON, June 7—Attorney General Stone assured the Wheeler-Brookhart committee in executive session today that the full force of the department of justice would be pressed into service to prosecute an appeal against Mal S. Daugherty, brother of Harry M. Daugherty, who challenged in court the authority of the committee to compel attendance of witnesses.

Woman Chosen as Chairman

CLEVELAND, June 7. For the first time in history of major political conventions, a woman was chosen today to be chairman of one of the principal committees of the Republican national convention that meets here Tuesday. She is Mrs. Elizabeth P. Martin, of Philadelphia, one of the delegates at large from Pennsylvania. She will head the committee on permanent organization.

SHIP AFTER MISSIONARY

PEKING, China, June 7. The U. S. S. Palawan has reached Wu Chow, in the province of Kwangsi, in an attempt to rescue the American missionary, Rev. Rex Ray, held by bandits. No word has been received f the fate of ten missionaries at Dweilin.

LIVESTOCK SHIPPED

Irwin Porteus, manager of the Coshocton Livestock Co-operative Association, and C. B. Gaines local shipper, shipped two loads of stock to Pittsburgh, Saturday.

The shipments were made up of cattle 43 hogs and 33 veal calves. Most of the cattle were steers of considerable quality.

The egg speculators are losing money on the cold storage product since the recent price slump. You might weep a while over that.—Canton (O.) Daily News.

A Tremendous Stock of New Summer Dresses

ON SALE ALL THIS WEEK --- STARTS TOMORROW

The Special Purchases Our Buyer Made in New York Last Week Are Now in Complete; Added to What We Have Been Buying This Season Makes More Than

1000 DRESSES

IN STOCK

NEW GROUPS HAVE BEEN ARRANGED AT SPECIAL PRICES!

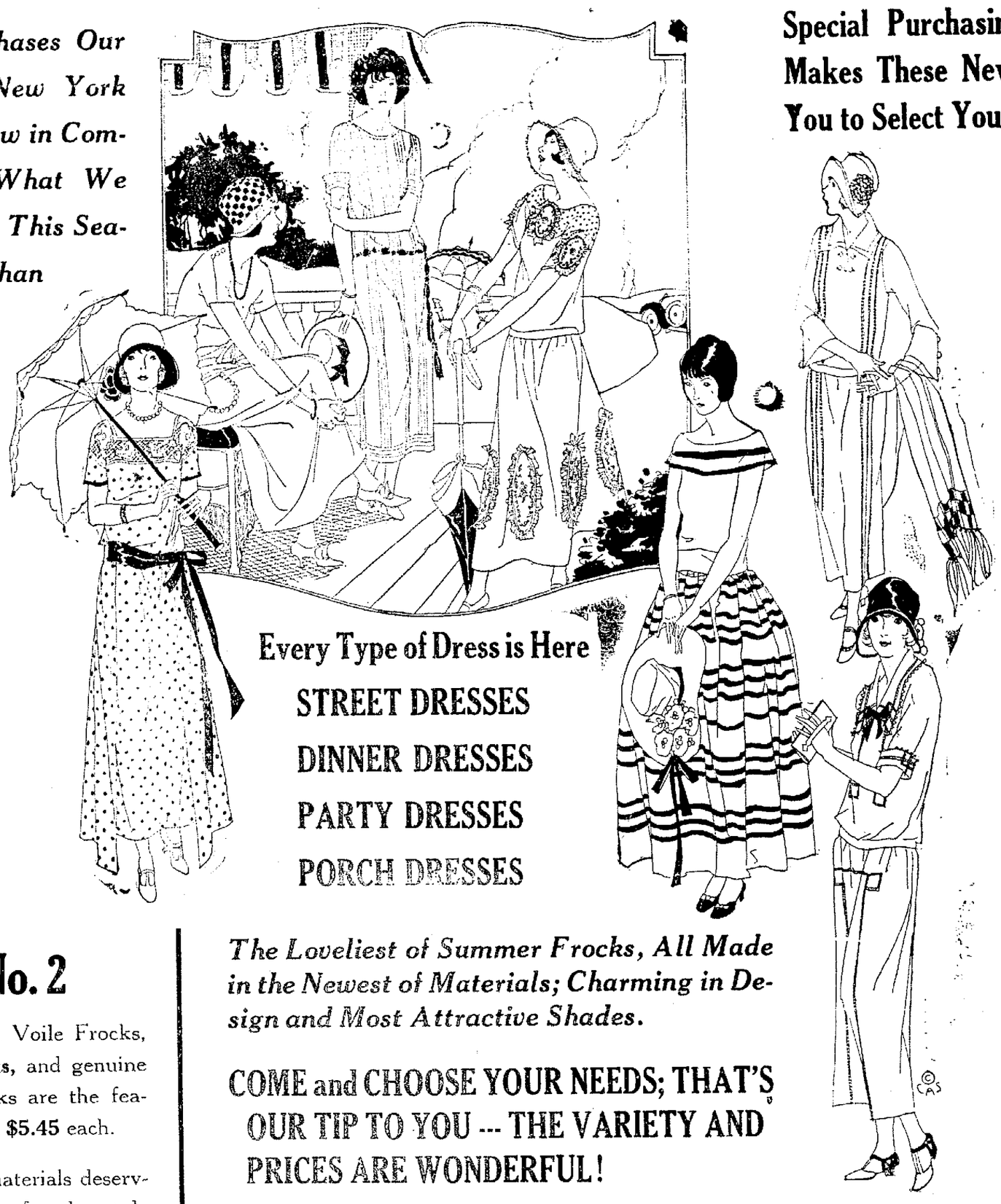

Every Type of Dress is Here

STREET DRESSES
DINNER DRESSES
PARTY DRESSES
PORCH DRESSES

Special Purchasing and Close Pricing Makes These New Groups Possible for You to Select Your Entire Summer Dress Needs.

Group No. 1

Here is a vast assortment of figured and dotted voile dresses with lace trimmed collar and cuffs that are simply wonderful values for $3.75 each—they come in sizes from 16 to 44 and are the dainty cool kind of Frocks that will come in handy for the hot days to come—the colors are Copen, Rose, Peach, Green, Maise, Orchid and Navy. Never before have we had such values to offer at **such a low price.**

$3.75 EACH

Group No. 2

Hand made French Voile Frocks, **pure Irish linen Frocks,** and genuine Normandy voile Frocks are the feature of group No. 2, at **$5.45** each.

Not alone are the materials deserving of special mention for the style and fitting of these pretty frocks are exactly what you would expect in much higher grade—sizes are 16 to 44 and every shade you could mention is represented in the big lot—

Choose as many as you can afford

$5.45 Each

The Loveliest of Summer Frocks, All Made in the Newest of Materials; Charming in Design and Most Attractive Shades.

COME and CHOOSE YOUR NEEDS; THAT'S OUR TIP TO YOU --- THE VARIETY AND PRICES ARE WONDERFUL!

Group No. 3

The highest type of Cotton Dresses. Made of Linen, French Voile, Normandy Voile, Figured Voile, etc., are the feature of Lot No. 3. These are made as fine as any high grade silk Dress, the designing and finish is perfect and every Dress should sell for several dollars more than this special sale price. Come and see.

$14.95 Each

Group No. 4

As in all the other groups this lot of Pretty Summer Dresses stand out in a big way as very unusual values for $9.95 Each. Each Dress has been carefully chosen for its style as well as the value. They are made of linen and voiles; very high grade for such a low price.

$9.95 *Each*

Group No. 5

We have selected from our regular stock of $29.50 to $35.00 Silk Dresses in dark colors. This group No. 5 to sell at $18.00. They are desirable dresses suitable for year around wear. Priced

$18.00 *Each*

SILK SPORT DRESSES

that are simply stunning in every way, they are new and specially priced at $19.75 and $29.50.

Lace and Beaded Frocks

are here and shown in a variety worthy of a big mention, if interested in that type of dress for special occasions we can please you now—

Ransom's

Coshocton's Busiest, Best Store

NewspaperARCHIVE® NewspaperARCHIVE®

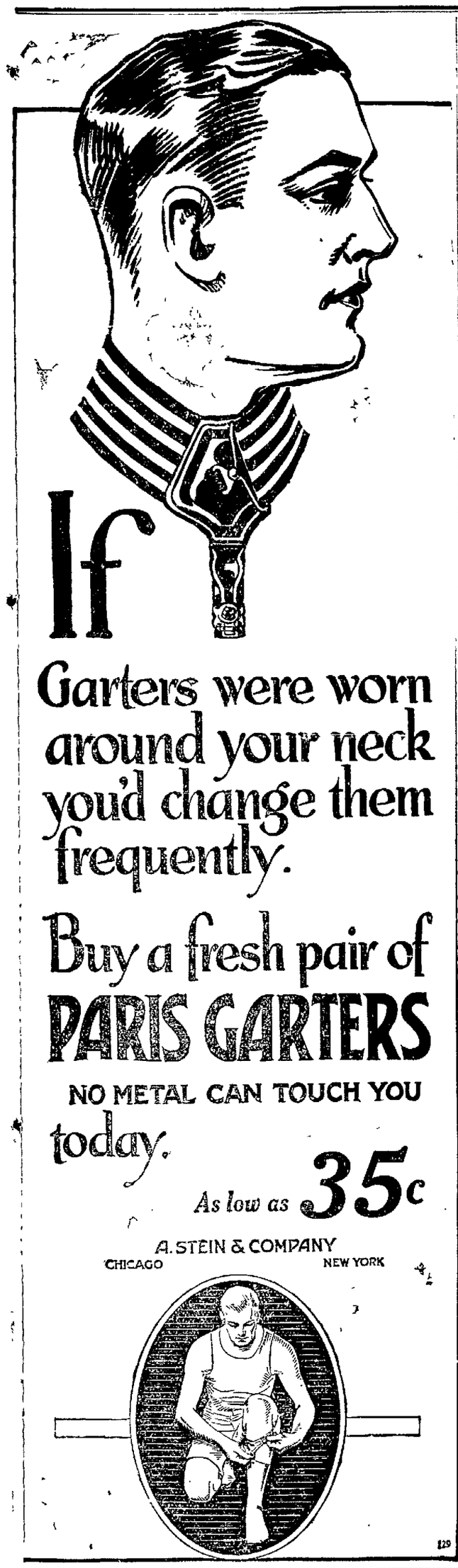

BASEBALL

NATIONAL LEAGUE

	Won	Lost	Pct.
New York	28	17	622
Chicago	28	18	609
Brooklyn	223	20	535
Cincinnati	24	21	533
Pittsburgh	20	23	465
Boston	19	22	463
St. Louis	19	27	423
Philadelphia	14	27	341

AMERICAN LEAGUE

	Won	Lost	Pct
Boston	24	17	585
New York	24	17	585
Detroit	26	21	552
St Louis	22	22	500
Washington	21	22	488
Chicago	19	22	463
Cleveland	17	24	415
Philadelphia	17	25	405

AMERICAN ASSOCIATION

	Won	Lost	Pct
St Paul	33	17	660
Indianapolis	25	20	556
Louisville	23	19	548
Kansas City	24	24	500
Columbus	22	24	478
Minneapolis	22	26	458
Milwaukee	18	27	400
Toledo	17	27	386

YESTERDAY'S RESULTS
NATIONAL LEAGUE
New York 7, Pittsburgh 0.
Chicago 8, Brooklyn 5.
No other games scheduled

AMERICAN LEAGUE
Cleveland 11, Washington 3.
Chicago 10, Boston 3.
St Louis 5 New York 0.
Philadelphia 6, Detroit 5.

AMERICAN ASSOCIATION
Columbus 2, Indianapolis 1.
Louisville 1, Toledo O.
Kansas City 10, St Paul 2
Minneapolis 3, Milwaukee 0 (1st game).
Minneapolis 9, Milwaukee 9 (2nd game, 9 innings, darkness).

TODAY'S GAMES
National League
Cincinnati at Philadelphia.
St Louis at Boston.
Chicago at Brooklyn
Pittsburg at Nek York.
American League
Washington at Cleveland.
Boston at Chicago.
New York at St. Louis.
Philadelphia at Detroit.
American Association
Louisville at Toledo.
Indianapolis at Columbus.
St Paul at Kansas City.
Minneapolis at Milwaukee.

Tagging The Bases

John Watson hit a homer with the bases full against the Pirates and the Giants won, 7 to 0.

In the c•y other National League game every Cub got at least one hit and Chicago beat the Robins, 8 to 5.

The Yankees sustained their first shutout of the season at the hands of Danforth. Score, Browns 5, New York 0.

The White Sox beat the Red Sox 10 to 3, and kept Boston from going into first place

Covaleskie held the Senators safe while Cleveland hit three pitchers hard and won, 11 to 3.

Stoner had two bad innings, the first and second, and the Athletics nosed out the Tigers, 6 to 5.

Tribune Advertising is an Investment—Not an Expense

Rain Prevents All Games Sun in E. O. League

The weather man won all the games scheduled Sunday afternoon in the Eastern Ohio League.

Rainy weather has interfered with the progress of many games in the circuit. To date the Regulars have two postponed games to play. One game is with the Columbus Mendels here and the other with Barnesville.

The local management is striving to have the postponed games played off at the conclusion of the first half season

The Regulars started from here early yesterday morning and got as far as Uhrichsville when the manager of the Barnesville club notified them that it was raining too hard for a game on Barnesville soil. When the local team left here yesterday morning the sun was shining at Barnesville, word from that town said.

The Mt Vernon-Zanesville game was rained out and so were the Cambridge-New Philadelphia and the Columbus-Newark game. There was to have been two games at Newark yesterday.

The Coshocton baseball club will play at Zanesville Sunday afternoon There will be no Thursday game here this week on account of the circus.

The General Tires of Akron are scheduled here on a Thursday in the near future.

Twilight League Changes Dates of Some Games

A change has been made in this week's Twilight League Schedule by the officials.

Here are the games scheduled for the week -

Monday, Pastimes at Canal Lewisville

Tuesday, All Stars at West Lafayette.

Wednesday, Pastimes and All Stars at Red Sea.

Thursday, Pastimes and West Lafayette play a postponed game on the latter's diamond.

YESTERDAY'S HOME RUNS

NATIONAL LEAGUE

Player	Club	No.	Total
Hibb,	Brooklyn	1	4
Young,	Giants	1	2
Watson,	Giants	1	1

AMERICAN LEAGUE

Player	Club	No.	Total
Walsh,	Philadelphia	1	3

Totals to date.
American, 121; National, 104.

Miami River is Rising Rapidly

DAYTON, Ohio, June 9.—Rain was still falling today in the great Miami valley where severe damage was inflicted by recent downpours, wind storms and miniature floods. The Miami river stage in Dayton reached ten feet at midnight. Normal is two feet.

Four hundred acres of basin land behind the Inglewood dam are under water, following a cloudburst at Piqua Sunday which broke the high canal levee and released a deluge of water which swept thru the city entailing heavy loss.

Two baby-sized tornados ripped thru Xenia and took the roof off one house and did other damage.

EASTERN OHIO LEAGUE NEWS

"Lefty" Ed. Wells hurled his last Eastern Ohio League game of the season Saturday against Cambridge in a postponed game and won it. The game ended 6 to 1 in favor of Barnesville.

Batters in the loop are not shedding any tears over the departure of Wells as the big south paw had been causing a number of batters to go hitless.

The Greys go to Cambridge Saturday to play off their postponed game in that city. If the Arefas dispose of the Greys in a successful manner, Coshocton, Barnesville and Zanesville will be tied for first place by Sunday.

Approximately $8,000 has been lost by teams in the Eastern Ohio Loop according to officials of the various clubs. The loss is due to the bad weather conditions which have existed for the past six weeks.

The Regulars' management are hoping that the Wheeling and Lake Erie Railway Company will run an excursion train to Zanesville Sunday as there will be many from here who desire to make the trip.

All eyes in the Eastern Ohio League will be turned on Sunday's game at Zanesville. A record crowd is expected to see this fast encounter.

Find Boy's Body in a Suit Case

PHILADELPHIA, June 9 - Police of practically every city east of the Mississippi river today were seeking information which might lead to the identity of the three-year-old boy, whose lifeless body was found crammed into a suit case here Sunday.

The boy had been dead about 12 hours, according to physicians who made an examination immediately after the suit case was found in an entrance way near the North Philadelphia station of the Pennsylvania railroad by policemen. The officer had been in the doorway only half an hour before and there had been no suit case, he said.

Police believe that some one alighted from one of the several trains which stopped at the station about that time, left the suitcase and boarded the train again

Every district of this city was checked, but no missing children could be connected with the body found. Cities along the Atlantic seaboard and Pittsburgh, Chicago, and other northwestern points were notified.

The child was operated on about two days ago for a swollen gland in the side of his neck, according to physicians, but this was not the cause of death There was a knife wound in another part of his neck, his body was marked with bruises all from the left hip down and the leg and both his arms and legs were broken.

He was wrapped in a gray sweater and sheet, both heavily perfumed.

Loeb May Turn State Witness to Avoid Death

CHICAGO, June 9—Pre-trial activity in the case against Nathan Leopold, Jr., and Richard Loeb centered today in the possibility that an intermediary, reported to be ready to speak for Loeb, would visit State Attorney Crowe's office and offer for Loeb to turn states evidence against Leopold.

This possibility, together with the prosecution's drive to prove both confessed slayers sane, held attention in the case of the youthful pair, who will be arraigned Wednesday, charged with the kidnaping and murder of 13 year old Robert Franks.

The emissary for Loeb was said not to be acting directly for Albert Loeb, the killer's millionaire father, but was described as a blood relative. He will offer Loeb's testimony against Leopold for a life sentence in the penitentiary, not the insane asylum. The state has repeatedly declared it will demand hanging for both boys

Meanwhile, three squads of detectives will gather 50, or more, friends and classmates from fraternity houses and class rooms of the University of Chicago with the purpose of showing that the youth's moves prior to and the day of the slaying, show them to be intellectually sane.

With the same purposes, the state's attorney's office carefully arranged the notes made by each of the accused pair when the confession of the other was read to him. This will serve, the state pointed out, as a valuable weapon against the predicted move of the defense to have the confessions thrown out.

In the notes made by Leopold and Loeb, when the confessions were read in the handwritings of the boys, and in their denials of each one's accusation that the other did the actual killing. They demonstrated, according to Crowe, one-half of the Illinois code's requirement for legal sanity and culpability in an accused person. The state holds that a person is legally sane, first, if he can distinguish between right and wrong, and, second, if he has the power to resist committing a crime.

These notes, together with the confessions made by each of the youths, each article of the material evidence against the pair, and the photographic record which Crowe has assembled, showing every witness in the locale covered by his testimony, were in safety deposit vaults today, heavily guarded against the possibility of loss or theft

Coolidge Calmly Awaits Platform and Nomination

WASHINGTON, June 9.—In the calm undisturbed manner that is his outstanding characteristic President Coolidge settled back today to wait for the Cleveland convention to name him as the Republican candidate for the presidency and to write the platform upon which he will go before the voters in November

With the exception of the president, the national capital is almost devoid of politicians. The adjournment of congress witnessed the beginning of the evacuation of this political battle ground The outgoing movement continued all day Sunday with the result that Washington today was as calm and cool as the president himself

The French government is considering the expenditure of 1,675,000,000 francs for the improvement of its telephone system, which will include 400,000 kilometers of toll cables for long distance service

Willis Expects to Be Spanked at Convention

CLEVELAND, June 9.—"I understand I'm to be spanked here," U. S. Senator Frank B. Willis told International News Service today upon his arrival to attend the Republican national convention.

"However, if the bonus issue comes up in the platform, in the way of an endorsement of the presidential veto, I shall take the floor and defend my vote as a senator in voting for the soldiers against the president."

Willis, with his colleague, U. S. Senator Simeon D. Fess, arrived from Washington this forenoon. They immediately plunged into a series of conferences with friends. Predictions were made at Ohio headquarters that the caucus tonight, with the single exception of a fight for national committeeman would be harmonious.

Leaders Attempt to Sway Lowden

CLEVELAND, June 9.—Republican leaders in Cleveland did not take kindly today to Frank O. Lowden's persistent effort to eliminate himself as a vice presidential possibility.

While the statement of the ex-governor of Illinois, on the face of it, seemed to indicate that under no circumstances would he consent to be drafted into the ticket along with Calvin Coolidge, the leaders of the Lowden movement— and these included some of the most powerful personalities in the party after talking it over this morning decided that still another effort will be made to nominate Lowden with his consent

Tribune Advertising is an Investment—Not an Expense

PENNY ANTE — THE FELLOW WHO GETS HELP — By JEAN KNOTT

BRINGING UP FATHER —By Geo. McManus

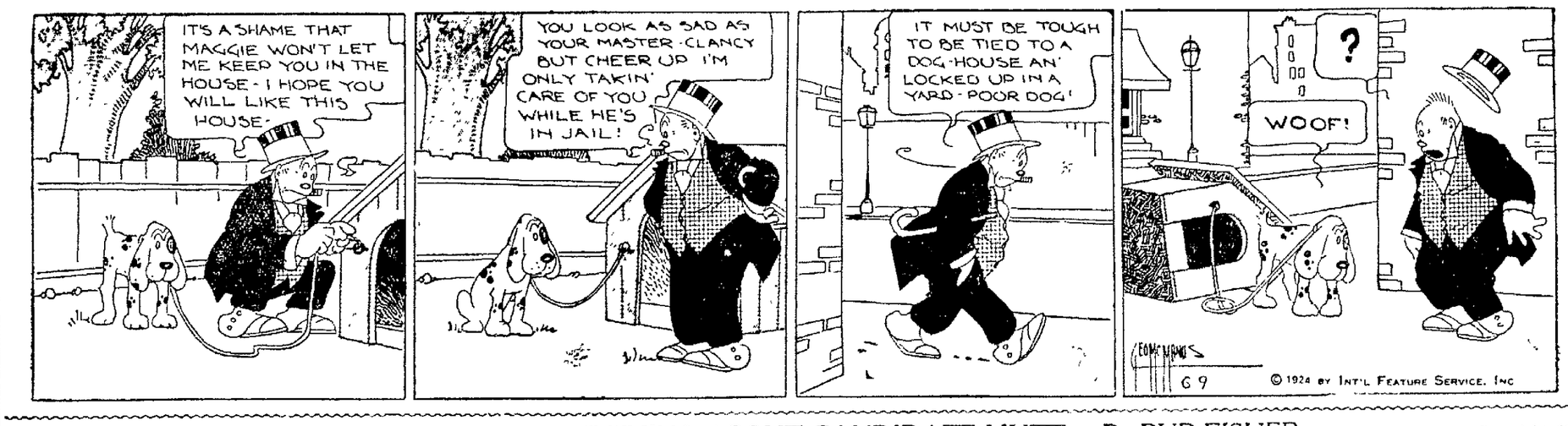

Wills-Madden Go Scheduled Again

By DAVIS J. WALSH

NEW YORK, June 9 — Merry villagers in large and financially adequate numbers once more are preparing to sit in judgment on the fistic form of Harry Wills, perennial and eternal challenger for the worlds heavyweight title

Harry will collaborate with one Bently Madden in a 15 round bout at the Queensboro Stadium tonight, weather permitting, and nothing less than a knockout of Madden will be deemed acceptable by the self-constituted jury Wills must sock now or forever hold his peace.

poor showing against Madden might very well cost Willis his scheduled romp with Firpo the Furious and subsequent shot at Dempsey He will be on trial for his fistic life.

The test will be no cakewalk Willis has not been out of the stable against a real fighter in two years and, quite possibly, will be ring-rusty, just as Dempsey was against Tom Gibbons at Shelby.

Furthermore, Madden is known as a tough hombre, who can laugh off a punch with the best of them He has never been knocked out and, according to local legend, has never been off his feet. Wills could have picked easier game than Madden in his re-entry into the business of serious campaigning toward the title.

Betting around Broadway today was at even money that Madden would stick with the situation until the end.

Some of the "wise money" however, has gone down on Wills to win early. This was the result of a surreptious tip that the thing was "in the bag."

Early weather indications were none too promising and the promoters, who have seen the Wills-Madden bout kicked over the premises for six months, sadly prepared for a postponement.

Injuries to Wills' hand caused three delays during the winter season and rain and the fire department, which condemned the Queensboro Stadium, only to relent later, forced two more. It is hoped that fate will smile on the proceedings tonight, just for the sake of variety.

TIME AND WEATHER FOR TODAY'S GAMES

National League: Pittsburgh at New York, cloudy, 3:30 p. m. Chicago at Brooklyn, cloudy, 3:30 p. m. Cincinnati at Philadelphia, rain, 3:30 p. m. St. Louis at Boston, clear, 3:15 p m

American League: New York at St. Louis, clear, 3 p. m. Philadelphia at Detroit, cloudy, 3 p. m Boston at Chicago, cloudy, 3 p. m Washington at Cleveland, clear, 3 p. m.

RED INFIELDER WEDS

CINCINNATI, June 7—Infielder Lewis A. Fonseca, of the Cincinnati Reds, and Miss Ruth Burr Doolittle were married here today by the Rev. Herbert McDevitt, of the Church of the Assumption. Both bride and groom are residents of San Francisco.

The night has a thousand eyes, but, thank goodness, the window shades still are opaque. — Little Rock Democrat.

JEFF KNOWS ONE THING ABOUT CANDIDATE MUTT —By BUD FISHER (Copyright, 1921.)

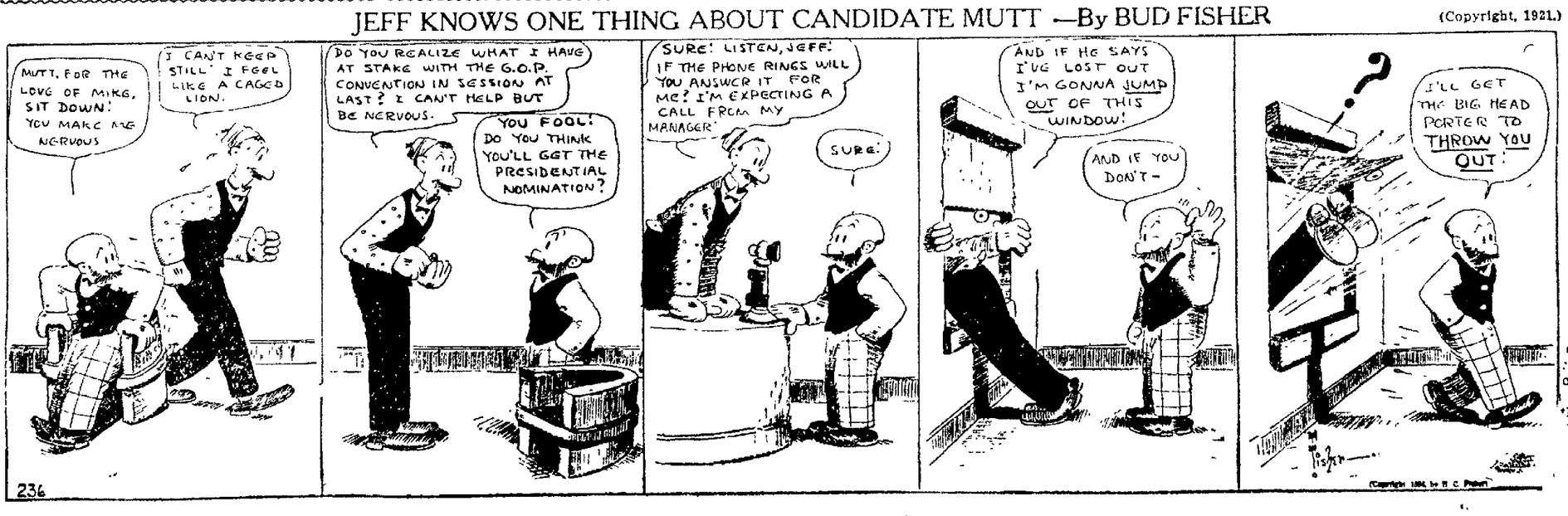

NewspaperARCHIVE®

America's Greatest Kid Circus

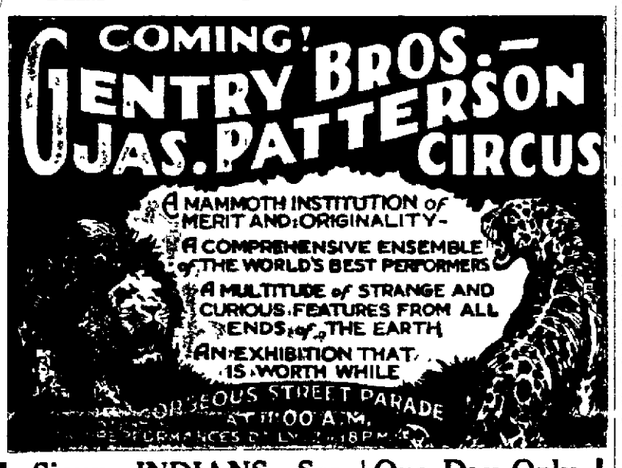

Sioux—INDIANS—See
500—PEOPLE—500
300—HORSES—300
10—Acres of Tents—10
100—ANIMALS—100

Don't Forget the Day and Date Doubled in Size This Year

One Day Only
Coshocton
Mulberry Street
Thursday
June 12

New England to Seek Rebirth of Commerce by Routes of the Sea

Her Industries Undermined by Competition in West and South, Boston Will Try to Become Foreign Trade Center

BOSTON, June 7—Three hundred and four years after the landing of the Pilgrims New England must look seaward again was the declaration at the opening of the Eleventh National Foreign Trade Convention, by Howard Coonley, president of the Boston Chamber of Commerce

Referring to New England's loss of trade due to industrial growth and competition in the South and Middle West he said New England's opportunity now lay above all in foreign trade, the basis of her original prosperity

A scientific survey, he said had been undertaken to carry out this program

He said that New Englanders must recognize that the pig iron industry is now practically extinct in New England, that the trade center of the United States has been moving steadily westward in the last hundred years

Trade is growing swiftly in the Middle Western Southwestern and inter mountain territory more swiftly than it is in New England, he pointed out

"During the last few years we have seen some of our large shoe factories our cotton and woolen mills, our rubber goods factories and many other industries which we have always looked upon as typically New England activities moving away to other parts of the country, where raw material can be obtained at less cost, where transportation is less difficult and less hampered by laws and by climatic conditions, and where the trade centers are nearer and consequently, to be reached with less effort than from New England

"Supremacy Being Challenged"

"New England's supremacy is even being challenged in the shoe trade by a great city in the Middle West Cotton and woolen mills find that they can obtain cheaper labor, cheaper transportation, less costly overhead burdens, and a more readily available market in the South

"The jewelry, manufacturers long identified with New England, have their eyes turned toward New York, annd some of them already have deserted us It is to be expected that, as a natural consequence of the cotton and other textile mills going to the South, manufacturers of textile machinery will follow in our train

"But we are not asleep

"Foreign trade, it seems to me, offers us one of the greatest single channels thru which New England may regain her old time leadership

"The seaboard is easily accessible We have many great natural harbors, abundant water power, unexcelled transportation facilities.

"During the last year we have been engaged in a survey of New England's industries to determine first the actual conditions of today, and, second, to determine what should be done

"To Attract Foreign Buyers"

"Here are some facts which show up our natural advantages in foreign trade More than 70 per cent of our population lives and carries on its industrial activities within a distance of fifty miles from the seaboard

"Boston holds second place in the United States in volume and value of imported raw materials and finished materials used by our industrial plants

"New England, thru intensive co operation of our manufacturers has much to attract foreign buyers We manufacture the finest tools in the world textiles, saddlery furniture machinery

"Inasmuch as we buy large stocks of materials overseas and inasmuch as our manufactured products go overseas, there is no reason why Boston may not be re-established as in the old days as a purchasing center Boston is still the greatest wool market in the United States Practically all of the cotton imported from foreign countries is brot to this port

What our forefathers once did we can do again by looking overseas"

FOR COUGHS AND COLDS
FATHER JOHN'S MEDICINE
NO DRUGS
OVER 68 YEARS OF SUCCESS

CARTON'S
'None But Good Shoes'

"NONE BUT GOOD SHOES"

CARTON'S
'None But Good Shoes'

QUALITY MEATS

Gutting's

Wiring
Fixtures
Supplies
THOMAS ELECTRIC
PHONE 401
ROSCOE, O

Tish is Again in Contracting Business Here

Building permits for six new residences to be constructed in the east end of Coshocton were issued to W S Tish former mayor Saturday

Tish, who for years has followed the contracting business, announced Saturday that with the construction of these buildings he expects to again actively enter the building business after a period of four years of inactivity in that line during which time he served as mayor of the city

Since his retirement from the mayor's office the first of the year his health has not been the best he explained but now after a brief rest he is ready to resume his business again

While acting as mayor he frequently called attention to the need for moderate priced homes for young people just starting out in life and for a while drew up plans for such buildings free of charge

Now he is going to endeavor to put an idea of his own into practice The houses he will build will have from four to six rooms bath basement furnace electricity and other conveniences and will be put on the market for prices ranging from $1 800 to $2 000 he said

He is particularly interested in the welfare of young married people and will attempt to design the houses to suit both their tastes and their pocket book he declares If his idea proves to be practical he says that he hopes to construct 25 new dwellings this summer

The six new residences which Tish plans to erect will bring the total of new residences in Coshocton and the immediate vicinity up close to the 100 mark this spring with indications that there will be more to later

THANKS "DRECO" FOR HEALTH

New Herbal Remedy Conquers Stomach and Kidney Troubles, Regulates Bowels and Builds Up His Strength, Declares Mr. Ohler.

Folks in this section have been using Dreco for years and have proven to their own satisfaction that there's nothing better than this grand herbal remedy for the relief of indigestion, constipation, biliousness, headaches, dizzy spells, spots before the eyes, back pains, rheumatism and many other ailments caused by weak and disordered stomachs, livers, kidneys and bowels.

MOTORMAN C. H. OHLER

Mr C H Ohler, a well known motorman, living at 816 Ohio St, Alliance, O, says "It is to Dreco that I give all the credit for my present good health and I m going to boost this grand medicine whenever I get the chance

"Two bottles put my stomach in good condition, relieving the gas that used to bloat me out and almost choke me and overcame indigestion which caused me such terrible pains My bowels are easy and regular now, I feel a lot stronger and more energetic and I m steadily putting on weight. Dreco certainly did a lot for me and I m willing to recommend it to anybody"

Dreco is for sale at all druggists Try it just one week and note the remarkable change in your feelings.

Farmer's Day is Coming is Lapp's Belief

Sol Lapp of Isleta says farming conditions are getting better and that he believes the readjustment period is about over

Mr Lapp thinks that if the farmer will use modern business methods and builds up his soil so that his labor will be expended to good advantage he will easily make a good living and lay up some money In fact, the man on the farm in the next few years will in his opinion be the one who will live best and possibly make the most money

Modern methods are practiced by Mr Lapp as evidenced by the general appearance of his farm and farmstead He has limed the entire farm and is liming it expecting to use two car loads this fall He thinks that every dollar spent for lime when needed is worth five dollars spent for fertilizer and that every dollar spent for fertilizer to use on limed land is worth two dollars spent for fertilizer to use on unlimed land He buys large quantities of fertilizer and also feeds cattle carefully conserving the manure and returning it to the soil

The Lapp farm has been brot to such a state of fertility that it will produce 100 bushels of corn to the acre and yields of 120 bushels per acre have been produced A regular three year rotation of corn wheat and clover is followed except when the corn is hogged off and then another crop of corn is added In some of his fields Mr Lapp is working toward a two year rotation of corn and sweet clover seeding the sweet clover when the corn is laid by in early July He says that his horses will do more work and will stand up better under the strain on sweet clover hay than on red clover hay

A good seed bed for corn is in my opinion better than all the cultivation that can be given it later says Mr Lapp and the first cultivation of corn is worth all the later cultivation if done right loosening the soil well down around the roots without injuring the corn roots

SENATE PRESCRIBES SAFETY FIRST RULES

WASHINGTON June 9 — The senate this afternoon passed a bill compelling all railroads to adopt safety first rules laid down by the interstate commerce commission It provided for the use chiefly of steel coaches but would permit wooden cars under prescribed conditions Another provision would safeguard against defective locomotives

WEARS SIX WEDDING RINGS

LONDON June 9 — Six times widowed is the proud boast of Mrs Jane Rebecca Wall aged 77 of Cosham near Portsmouth whose seventh husband has just died Her sixth husband was convicted for bigamy

She wears six wedding rings four on her right hand and two on her left

No More Stock

After June 14th

This Date Marks the End of the Sale of The Ohio Power Company Preferred Stock

A FEW days ago we announced that we had a limited number of shares of stock unsold and that we could accept subscriptions only with the understanding that orders would be filled so long as there was stock available for sale.

The volume of subscriptions now coming in clearly indicates that all the stock available at the present time will be sold by the end of next week.

After June 14 and until such time as we may have more shares to offer, no further subscriptions can be accepted.

CUT OUT AND MAIL

Investment Dept
The Ohio Power Company
Canton, Ohio

(Mark X in ( ) meeting your requirements)

GENTLEMEN —

( ) Please send me free copy of booklet telling more about your stock ( ) I wish to subscribe for shares your Preferred Stock at price of $91 00 and dividend per share Send bill to me showing exact amount due ( ) I wish to subscribe for shares your Preferred Stock on Easy Payment Plan of $5 per share down and $5 per share per month until $91 00 and dividend per share has been paid ( ) Please ship to me shares your Preferred Stock at $91.00 and dividend per share with draft attached through

Name of Your Bank

Name

Address 94-A

Shares of The Ohio Power Co. Preferred Stock for Sale at All Offices or through Any Employe of

THE OHIO SERVICE COMPANY

Missionary in Philippine Is. Tells of Trip

Something of the life of a foreign missionary is pictured in the following extracts from a letter written home by Miss Annette Finlay who is serving in the Phillipine Islands

The story of a visit to a native village is told by Miss Finlay The letter was made available thru her brother, Thomas Finlay, who resides on the Lewisville Keene rd

My Dear Family

So much has been happening Last week was so typical of missionary life I want to tell you about it

Mr Ocera, our native pastor here Mercodes, our faithful helper and I left early Tuesday morning to go to one of the farther villages We went thru the towns of San Mignel and Baliwag — the latter sounds like Ireland doesn't it"

The next lap of our journey was by horse back Our friends had the horses waiting for us It was a novelty and I enjoyed it but alas I came to grief in lowering my umbrella The horse started to run and threw me off but you don't fall far from one of these little ponies I was not hurt and got on again but was glad when we came to our destination just a handful of bamboo houses way out in the rice fields They have harvested and as it is dry season everything is baked as hard as stone Our feet were sore as we walked about making calls Our object was to stir the people up for self support as to church and pastor and we accomplished our purpose The gathering place for the service was the most primitive I have seen Just a sort of roof with only poles to support it sacks of rice to sit on and lanterns the only light In the houses we see very few chairs anywhere and people do not use tables to eat upon Mercedes always kind and thotful of our comfort fixed up a table out of a bench with a box for a chair It was really touching the preparation made for us Every meal was like a fiesta I must not forget to tell you that we rode to the service that night in a rude cart drawn by a caribou It was midnight when we got home

Weren't we glad to get back to our Ford the next day You would think we lived in Spartan simplicity, here in the dormitory on cement floors with no covering but it seemed palatial to me when we returned from that country trip We reached home late the next evening and I felt that I had added considerably to my experiences

After one days resting we started to the Sunday School convention in Tarlac Province I took a load of preachers and deaconesses and had the hardest driving I have seen yet thru deep sand and gravel We had to go thru one dry river bed now dry and tho I put on all the speed I could the car stopped several times The men had to push and the girls walked We were entertained at a nice Catholic home We had three older daughters in our school and have the younger one now They couldn't do enough for us Brot us lovely fresh fruit any time of day we would come in They invited Mrs Rily Mrs Lyons and Mrs Stagg, who were entertained elsewhere one morning for breakfast just to honor us

Mercedes' and my contribution to the convention program was a Vacation Bible School demonstration and it made quite a hit We had some of the bright young student preachers and deaconesses for our school and conducted one session

We also had the Garden of Eden demonstrated on the sand table with trees animals etc all very real The audience was greatly interested in that We had free hand paper cutting and a calisthenic drill to a spirited song Everybody seemed interested, older people, preachers and children and all

They filled the aisles, sat in the windows filled the doorways and all were perfectly quiet, tho it lasted over an hour We start Vacation Bible School here in May

We organized the W C T U. here last Sunday Enthusiasm ran high Every girl in our dorm and all our house boys signed the pledge

Up to date we have eighty nine members I must tell you of our latest acquisition The music teacher in the Seminary has sailed for home and we have bot her piano Thru the kindness of the district engineer it cost us almost nothing to get it here, as he let us have a truck When I asked him for the bill he said "just continue in the good work you are doing"

Now I must close

With Love all around

ANNETTE

Here is a little advice from one of our leading garage men If you brake bands are loose tighten up on your life insurance. — Woodstock Sentinel

FLOUR
FEED
GRAIN
SERVICE

The Hanley Milling Co.
Coshocton, O.

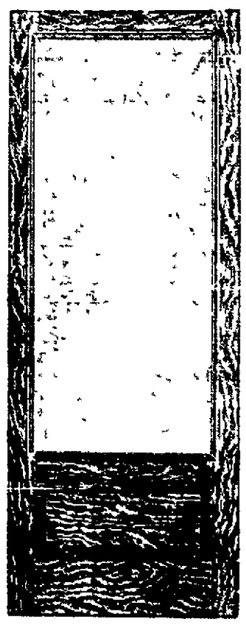

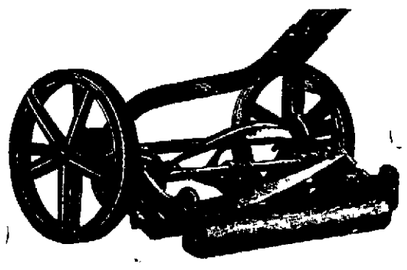

LAWN MOWERS

Don't let the Grass Grow

Screen Doors and Windows will keep the flies out, Lawn Hose, Ropes, Shovels, Garden Seed, Paints, Oil and Varnishes, Hanna's Lustro Finish, Color Varnish. We can supply anything you need..

Brushwood's Central Hdw. Co.
Service MAIN AND SIXTH Quality

JUST RECEIVED

$6,000 00 WORTH OF MODERN ELECTRIC AND AIR MACHINERY A BOILER AND WELDING SHOP ON WHEELS

PORTABLE ELECTRIC ARC WELDER COMPLETE OXY-ACETYLENE WELDING OUTFIT.

PORTABLE AIR COMPRESSOR COMPLETE WITH ALL TOOLS FOR ALL KINDS OF WELDING AND BOILER REPAIR WORK.

WHY TEAR DOWN YOUR MACHINERY WHEN WE CAN DO THE JOB WITHOUT TEARING DOWN THE MACHINERY

THIS UNIT CAN BE TAKEN ANYWHERE AT ANYTIME. IT MAKES ALL ITS OWN POWER AND IS THE LAST WORD IN MACHINERY OF ITS KIND.

COME IN AND SEE THIS MACHINE AND GET ACQUAINTED. YOUR PATRONAGE IS SOLICITED.

The Dover Tank And Plate Company
Phone 5-Y Dover

NEWSPAPER ARCHIVE® NEWSPAPER ARCHIVE®

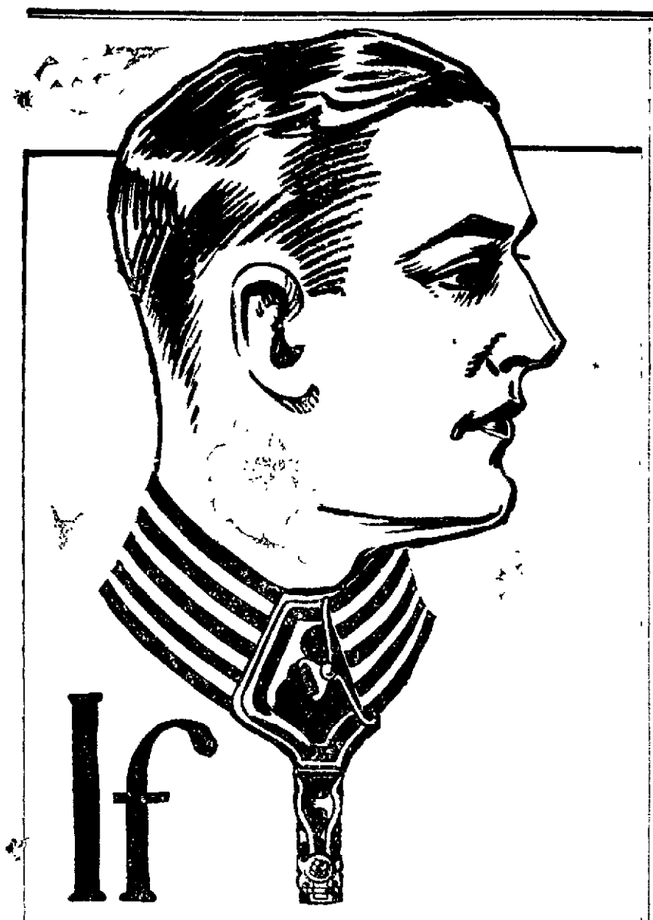

If

Garters were worn around your neck you'd change them frequently.

Buy a fresh pair of PARIS GARTERS

NO METAL CAN TOUCH YOU

today.

As low as 35c

A. STEIN & COMPANY

CHICAGO NEW YORK

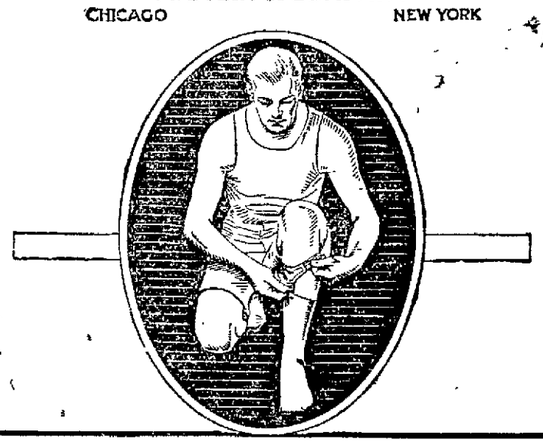

129

BASEBALL

NATIONAL LEAGUE

	Won	Lost	Pct.
New York	28	17	622
Chicago	28	18	609
Brooklyn	23	20	535
Cincinnati	24	21	533
Pittsburgh	20	23	465
Boston	19	22	463
St. Louis	19	27	423
Philadelphia	14	27	341

AMERICAN LEAGUE

	Won	Lost	Pct
Boston	24	17	585
New York	24	17	585
Detroit	26	21	552
St. Louis	22	22	500
Washington	21	22	488
Chicago	19	22	463
Cleveland	17	24	415
Philadelphia	17	25	405

AMERICAN ASSOCIATION

	Won	Lost	Pct
St. Paul	33	17	660
Indianapolis	25	20	556
Louisville	23	19	548
Kansas City	24	24	500
Columbus	22	24	478
Minneapolis	22	26	458
Milwaukee	18	27	400
Toledo	17	27	386

YESTERDAY'S RESULTS

NATIONAL LEAGUE

New York 7, Pittsburgh 0.
Chicago 8, Brooklyn 5.
No other games scheduled.

AMERICAN LEAGUE

Cleveland 11, Washington 3.
Chicago 10, Boston 3.
St. Louis 5, New York 0.
Philadelphia 6, Detroit 5.

AMERICAN ASSOCIATION

Columbus 2, Indianapolis 1.
Louisville 1, Toledo 0.
Kansas City 10, St Paul 2
Minneapolis 3, Milwaukee 0 (1st game).
Minneapolis 9, Milwaukee 9 (2nd game, 9 innings, darkness).

TODAY'S GAMES

National League
Cincinnati at Philadelphia.
St Louis at Boston.
Chicago at Brooklyn
Pittsburg at Nek York.
American League
Washington at Cleveland.
Boston at Chicago.
New York at St. Louis.
Philadelphia at Detroit.
American Association
Louisville at Toledo.
Indianapolis at Columbus.
St. Paul at Kansas City.
Minneapolis at Milwaukee.

Tagging The Bases

John Watson hit a homer with the bases full against the Pirates and the Giants won, 7 to 0.

In the only other National League game every Cub got at least one hit and Chicago beat the Robins, 8 to 5.

The Yankees sustained their first shutout of the season at the hands of Danforth. Score, Browns 5, New York 0.

The White Sox beat the Red Sox 10 to 3, and kept Boston from going into first place.

Covaleskie held the Senators safe while Cleveland hit three pitchers hard and won, 11 to 3.

Stoner had two bad innings, the first and second, and the Athletics nosed out the Tigers, 6 to 5.

Tribune Advertising is an Investment—Not an Expense

Rain Prevents All Games Sun in E. O. League

The weather man won all the games scheduled Sunday afternoon in the Eastern Ohio League.

Rainy weather has interfered with the progress of many games in the circuit. To date the Regulars have two postponed games to play. One game is with the Columbus Mendels here and the other with Barnesville.

The local management is striving to have the postponed games played off at the conclusion of the first half season.

The Regulars started from here early yesterday morning and got as far as Uhrichsville when the manager of the Barnesville club notified them that it was raining too hard for a game on Barnesville soil. When the local team left here yesterday morning the sun was shining at Barnesville, word from that town said.

The Mt. Vernon-Zanesville game was rained out and so were the Cambridge-New Philadelphia and the Columbus-Newark game. There was to have been two games at Newark yesterday.

The Coshocton baseball club will play at Zanesville Sunday afternoon. There will be no Thursday game here this week on account of the circus.

The General Tires of Akron are scheduled here on a Thursday in the near future.

Twilight League Changes Dates of Some Games

A change has been made in this week's Twilight League Schedule by the officials.

Here are the games scheduled for the week--

Monday, Pastimes at Canal Lewisville.

Tuesday, All Stars at West Lafayette.

Wednesday, Pastimes and All Stars at Red Sea.

Thursday, Pastimes and West Lafayette play a postponed game on the latter's diamond.

YESTERDAY'S HOME RUNS

NATIONAL LEAGUE

Player	Club	No.	Total
Hubb,	Brooklyn	1	4
Young,	Giants	1	2
Watson,	Giants	1	1

AMERICAN LEAGUE

Player	Club	No.	Total
Walsh,	Philadelphia	1	3

Totals to date:
American, 121; National, 104.

Miami River is Rising Rapidly

DAYTON, Ohio, June 9.—Rain was still falling today in the great Miami valley where severe damage was inflicted by recent downpours, wind storms and miniature floods. The Miami river stage in Dayton reached ten feet at midnight. Normal is two feet.

Four hundred acres of basin land behind the Inglewood dam are under water, following a cloudburst at Piqua Sunday which broke the high canal levee and released a deluge of water which swept thru the city entailing heavy loss.

Two baby-sized tornados ripped thru Xenia and took the roof off one house and did other damage.

EASTERN OHIO LEAGUE NEWS

"Lefty" Ed. Wells hurled his last Eastern Ohio League game of the season Saturday against Cambridge in a postponed game and won it. The game ended 6 to 4 in favor of Barnesville.

Batters in the loop are not shedding any tears over the departure of Wells as the big southpaw had been causing a number of batters to go hitless

The Greys go to Cambridge Saturday to play off their postponed game in that city. If the Afefas dispose of the Greys in a successful manner, Coshocton, Barnesville and Zanesville will be tied for first place by Sunday.

Approximately $8,000 has been lost by teams in the Eastern Ohio Loop according to officials of the various clubs. The loss is due to the bad weather conditions which have existed for the past six weeks.

The Regulars' management are hoping that the Wheeling and Lake Erie Railway Company will run an excursion train to Zanesville Sunday as there will be many from here who desire to make the trip.

All eyes in the Eastern Ohio League will be turned on Sunday's game at Zanesville. A record crowd is expected to see this fast encounter.

Find Boy's Body in a Suit Case

PHILADELPHIA, June 9—Police of practically every city east of the Mississippi river today were seeking information which might lead to the identity of the three-year-old boy, whose lifeless body was found crammed into a suit case here Sunday

The boy had been dead about 12 hours, according to physicians who made an examination immediately after the suit case was found in an entrance way near the North Philadelphia station of the Pennsylvania railroad by policemen. The officer had been in the doorway only half an hour before and there had been no suit case, he said.

Police believe that some one alighted from one of the several trains which stopped at the station about that time, left the suitcase and boarded the train again.

Every district of this city was checked, but no missing children could be connected with the body found. Cities along the Atlantic seaboard and Pittsburgh, Chicago, and other northwestern points were notified.

The child was operated on about two days ago for a swollen gland in the side of his neck, according to physicians, but this was not the cause of death. There was a knife wound in another part of his neck, his body was marked with bruises all from the left hip down and the leg and both his arms and legs were broken.

He was wrapped in a gray sweater and sheet, both heavily perfumed.

Loeb May Turn State Witness to Avoid Death

CHICAGO, June 9—Pre-trial activity in the case against Nathan Leopold, Jr., and Richard Loeb centered today in the possibility that an intermediary, reported to be ready to speak for Loeb, would visit State Attorney Crowe's office and offer for Loeb to turn states evidence against Leopold.

This possibility, together with the prosecution's drive to prove both confessed slayers sane, held attention in the case of the youthful pair, who will be arraigned Wednesday, charged with the kidnaping and murder of 13 year old Robert Franks

The emissary for Loeb was said not to be acting directly for Albert Loeb, the killer's millionaire father, but was described as a blood relative. He will offer Loeb's testimony against Leopold for a life sentence in the penitentiary, not the insane asylum The state has repeatedly declared it will demand hanging for both boys

Meanwhile, three squads of detectives will gather 50, or more, friends and classmates from fraternity houses and class rooms of the University of Chicago with the purpose of showing that the youth's moves prior to and the day of the slaying, show them to be intellectually sane.

With the same purposes, the state's attorney's office carefully arranged the notes made by each of the accused pair when the confession of the other was read to him. This will serve, the state pointed out, as a valuable weapon against the predicted move of the defense to have the confessions thrown out.

In the notes made by Leopold and Loeb, when the confessions were read in the handwritings of the boys, and in their denials of each one's accusation that the other did the actual killing. They demonstrated, according to Crowe, one-half of the Illinois code's requirement for legal sanity and culpability in an accused person. The state holds that a person is legally sane, first, if he can distinguish between right and wrong, and, second, if he has the power to resist committing a crime.

These notes, together with the confessions made by each of the youths, each article of the material evidence against the pair, and the photographic record which Crowe has assembled, showing every witness in the locale covered by his testimony, were in safety deposit vaults today, heavily guarded against the possibility of loss, or theft.

Coolidge Calmly Awaits Platform and Nomination

WASHINGTON, June 9.—In the calm undisturbed manner that is his outstanding characteristic President Coolidge settled back today to wait for the Cleveland convention to name him as the Republican candidate for the presidency and to write the platform upon which he will go before the voters in November

With the exception of the president, the national capital is almost devoid of politicians. The adjournment of congress witnessed the beginning of the evacuation of this political battle ground. The outgoing movement continued all day Sunday with the result that Washington today was as calm and cool as the president himself

The French government is considering the expenditure of 1,675,000,000 francs for the improvement of its telephone system, which will include 100,000 kilometers of toll cables for long distance service

Willis Expects to Be Spanked at Convention

CLEVELAND, June 9.—"I understand I'm to be spanked here," U. S. Senator Frank B. Willis told International News Service today upon his arrival to attend the Republican national convention.

"However, if the bonus issue comes up in the platform, in the way of an endorsement of the presidential veto, I shall take the floor and defend my vote as a senator in voting for the soldiers against the president."

Willis, with his colleague, U. S. Senator Simeon D. Fess, arrived from Washington this forenoon. They immediately plunged into a series of conferences with friends. Predictions were made at Ohio headquarters that the caucus tonight, with the single exception of a fight for national committeeman would be harmonious.

Leaders Attempt to Sway Lowden

CLEVELAND, June 9.—Republican leaders in Cleveland did not take kindly today to Frank O. Lowden's persistent effort to eliminate himself as a vice presidential possibility.

While the statement of the ex-governor of Illinois, on the face of it, seemed to indicate that under no circumstances would he consent to be drafted into the ticket along with Calvin Coolidge, the leaders of the Lowden movement— and these included some of the most powerful personalities in the party -after talking it over this morning decided that still another effort will be made to nominate Lowden with his consent.

Tribune Advertising is an Investment—Not an Expense

PENNY ANTE THE FELLOW WHO GETS HELP By JEAN KNOTT

Wills-Madden Go Scheduled Again

By DAVIS J. WALSH

NEW YORK, June 9 — Merry villagers in large and financially adequate numbers once more are preparing to sit in judgment on the fistic form of Harry Wills, perennial and eternal challenger for the worlds heavyweight title

Harry will collaborate with one Bently Madden in a 15 round bout at the Queensboro Stadium tonight, weather permitting, and nothing less than a knockout of Madden will be deemed acceptable by the self-constituted jury. Wills must sock now or forever hold his peace

poor showing against Madden might very well cost Wills his scheduled romp with Firpo the Furious and subsequent shot at Dempsey. He will be on trial for his fistic life.

The test will be no cakewalk Wills has not been out of the stable against a real fighter in two years and, quite possibly, will be ring-rusty, just as Dempsey was against Tom Gibbons at Shelby.

Furthermore, Madden is known as a tough hombre, who can laugh off a punch with the best of them. He has never been knocked out and, according to local legend, has never been off his feet. Wills could have picked easier game than Madden in his re-entry into the business of serious campaigning toward the title.

Betting around Broadway today was at even money that Madden would stick with the situation until the end.

Some of the "wise money" however, has gone down on Wills to win early. This was the result of a surreptious tip that the thing was "in the bag"

Early weather indications were none too promising and the promoters, who have seen the Wills-Madden bout kicked over the premises for six months, sadly prepared for a postponement.

Injuries to Wills' hand caused three delays during the winter season and rain and the fire department, which condemned the Queensboro Stadium, only to relent later, forced two more. It is hoped that fate will smile on the proceedings tonight, just for the sake of variety.

TIME AND WEATHER FOR TODAY'S GAMES

National League: Pittsburgh at New York, cloudy, 3:30 p. m. Chicago at Brooklyn, cloudy, 3:30 p. m. Cincinnati at Philadelphia, rain, 3:30 p. m. St. Louis at Boston, clear 3:15 p m

American League: New York at St Louis, clear, 3 p. m. Philadelphia at Detroit, cloudy, 3 p. m. Boston at Chicago, cloudy, 3 p. m. Washington at Cleveland, clear, 3 p. m.

RED INFIELDER WEDS

CINCINNATI, June 7.—Infielder Lewis A. Fonseca, of the Cincinnati Reds, and Miss Ruth Burr Doolittle were married here today by the Rev Herbert McDevitt, of the Church of the Assumption. Both bride and groom are residents of San Francisco.

The night has a thousand eyes, but, thank goodness, the window shades still are opaque. — Little Rock Democrat.

BRINGING UP FATHER —By Geo. McManus

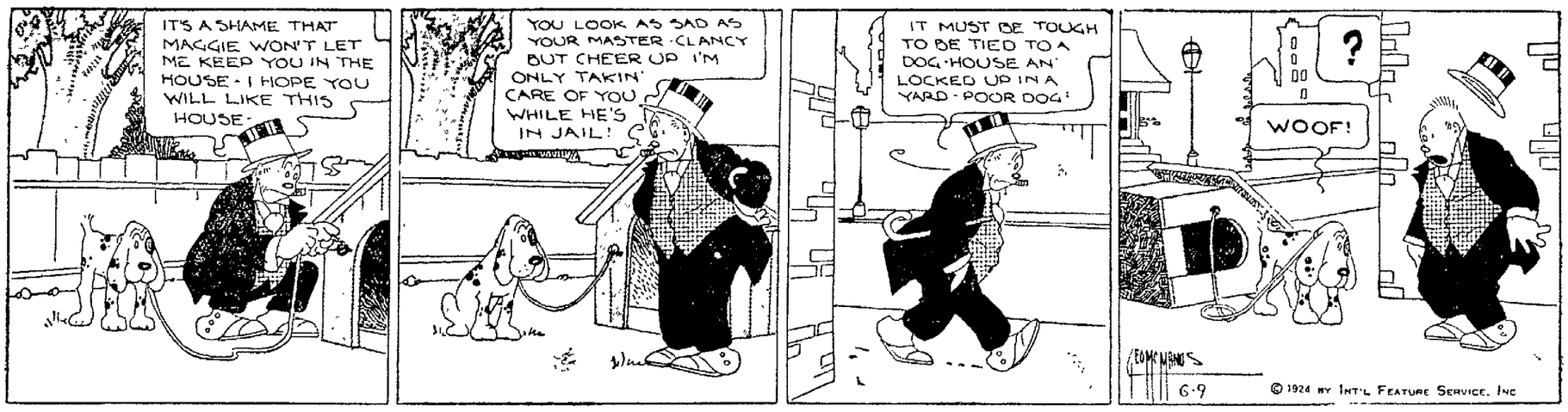

JEFF KNOWS ONE THING ABOUT CANDIDATE MUTT —By BUD FISHER (Copyright, 1924.)

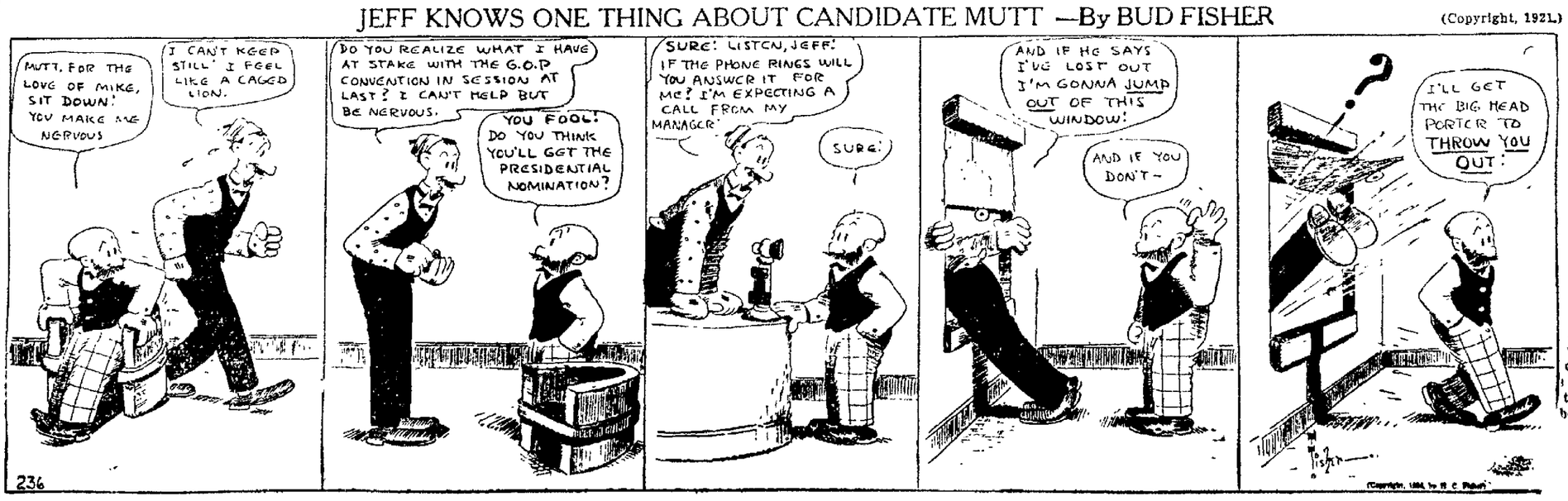

NewspaperARCHIVE® NewspaperARCHIVE®

America's Greatest Kid Circus

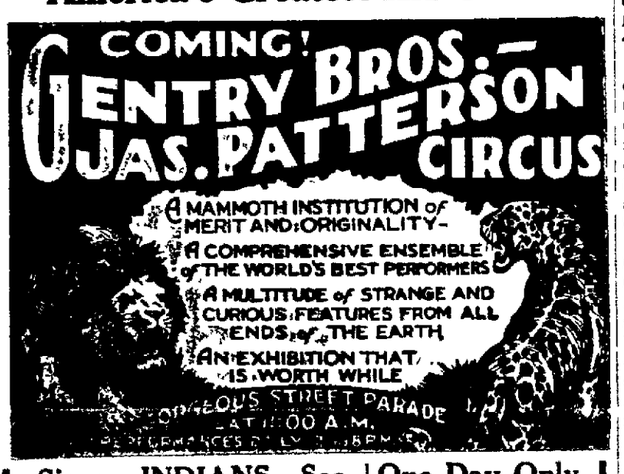

Sioux—INDIANS—See
500—PEOPLE—500
300—HORSES—300
10—Acres of Tents—10
100—ANIMALS—100

Don't Forget the Day and Date
Doubled in Size This Year

One Day Only
Coshocton
Mulberry Street
Thursday
June 12

New England to Seek Rebirth of Commerce by Routes of the Sea

Her Industries Undermined by Competition in West and South, Boston Will Try to Become Foreign Trade Center

BOSTON, June 7—Three hundred and four years after the landing of the Pilgrims New England must look seaward again was the declaration at the opening of the Eleventh National Foreign Trade Convention, by Howard Cooney president of the Boston Chamber of Commerce.

Referring to New England's loss of trade due to industrial growth and competition in the South and Middle West, he said New England's opportunity now lay above all in foreign trade, the basis of her original prosperity

A scientific survey, he said had been undertaken to carry out this program

He said that New Englanders must recognize that the pig iron industry is now practically extinct in New England, that the trade center of the United States has been moving steadily westward in the last hundred years

"Trade is growing swiftly in the Middle Western, Southwestern and inter mountain territory more swiftly than it is in New England" he pointed out

"During the last few years we have seen some of our large shoe factories, our cotton and woolen mills, our rubber goods factories and many other industries which we have always looked upon as typically New England activities moving away to other parts of the country where raw material can be obtained at less cost, where transportation is less difficult and less hampered by laws and by climatic conditions, and where the trade centers are nearer and, consequently, to be reached with less effort than from New England

"Supremacy Being Challenged."

"New England's supremacy is even being challenged in the shoe trade by a great city in the Middle West Cotton and woolen mills find that they can obtain cheaper labor, cheaper transportation, less costly overhead burdens, and a more readily available market in the South

"The jewelry, manufacturers long identified with New England, have their eyes turned toward New York, annd some of them already have deserted us It is to be expected that, as a natural consequence of the cotton and other textile mills going to the South, manufacturers of textile machinery will follow in due time

"But we are not asleep

"Foreign trade, it seems to me, offers us one of the greatest single channels thru which New England may regain her old time leadership

"The seaboard is easily accessible We have many great natural harbors abundant water power, unexcelled transportation facilities

"During the last year we have been engaged in a survey of New England's industries to determine, first, the actual conditions of today, and, second, to determine what should be done

"To Attract Foreign Buyers"

"Here are some facts which show up our natural advantages in foreign trade More than 70 per cent of our population lives and carries on its industrial activities within a distance of fifty miles from the seaboard

"Boston holds second place in the United States in volume and value of imported raw materials and finished materials used by our industrial plants

"New England, thru intensive cooperation of our manufacturers has much to attract foreign buyers We manufacture the finest tools in the world, textiles, saddlery, furniture, machinery

"Inasmuch as we buy large stocks of materials overseas, and inasmuch as our manufactured products go overseas, there is no reason why Boston may not be reestablished as in the old days as a purchasing center Boston is still the greatest wool market in the United States Practically all of the cotton imported from foreign countries is brot to this port

"What our forefathers once did we can do again by looking over seas"

FOR COUGHS AND COLDS
FATHER JOHN'S MEDICINE
NO DRUGS
OVER 68 YEARS OF SUCCESS

CARTON'S
'None But Good Shoes'

"NONE BUT GOOD SHOES"

CARTON'S
'None But Good Shoes'

QUALITY MEATS

Gutting's

Wiring
Fixtures
Supplies
THOMAS ELECTRIC
PHONE 401
ROSCOE, O

Tish is Again in Contracting Business Here

Building permits for six new residences to be constructed in the east end of Coshocton were issued to W S Tish, former mayor, Saturday

Tish, who for years has followed the contracting business, announced Saturday, that with the construction of these buildings he expects to again actively enter the building business, after a period of four years of inactivity in that line during which time he served as mayor of the city

Since his retirement from the mayor's office the first of the year, his health has not been the best he explained but now after a brief rest he is ready to resume his business again

While acting as mayor he frequently called attention to the need for moderate priced homes for young people just starting out in life and for a while drew up plans for such buildings free of charge

Now he is going to endeavor to put an idea of his own into practice The houses he will build will have from four to six rooms bath basement furnace electricity and other conveniences and will be put on the market for prices ranging from $1 800 to $3 000 he said

He is particularly interested in the welfare of young married people and will attempt to design the houses to suit both their tastes and their pocket books he declares If his idea proves to be practical he says that he hopes to construct 25 new dwellings this summer

The six new residences which Tish plans to erect will bring the total of new residences in Coshocton and the immediate vicinity up to close to the 100 mark this spring with indications that there will be more later

THANKS "DRECO" FOR HEALTH

New Herbal Remedy Conquers Stomach and Kidney Troubles, Regulates Bowels and Builds Up His Strength, Declares Mr. Ohler.

Folks in this section have been using Dreco for years and have proven to their own satisfaction that there's nothing better than this grand herbal remedy for the relief of indigestion, constipation, biliousness, headaches, dizzy spells, spots before the eyes, back pains, rheumatism and many other ailments caused by weak and disordered stomachs, livers, kidneys and bowels.

MOTORMAN C H OHLER

Mr C H Ohler, a well known motorman, living at 816 Ohio St, Alliance, O, says "It is to Dreco that I give all the credit for my present good health and I'm going to boost this grand medicine whenever I get the chance

"Two bottles put my stomach in good condition, relieving the gas that used to bloat me out and almost choke me, and overcame indigestion which caused me such terrible pains My bowels are easy and regular now, I feel a lot stronger and more energetic and I'm steadily putting on weight. Dreco certainly did a lot for me and I'm willing to recommend it to anybody"

Dreco is for sale at all druggists Try it just one week and note the remarkable change in your feelings.

Farmer's Day is Coming is Lapp's Belief

Sol Lapp, of Isleta, says farming conditions are getting better and that he believes the readjustment period is about over

Mr Lapp thinks that if the farmer will use modern business methods and builds up his soil so that his labor will be expended to good advantage he will easily make a good living and lay up some money In fact the man on the farm in the next few years will, in his opinion, be the one who will live best and possibly make the most money

Modern methods are practiced by Mr Lapp as evidenced by the general appearance of his farm and farmstead He has limed the entire farm and is liming it expecting to use two car loads this fall He thinks that every dollar spent for lime when needed is worth five dollars spent for fertilizer and that every dollar spent for fertilizer to use on limed land is worth two dollars spent for fertilizer to use on unlimed land He buys large quantities of fertilizer and also feeds cattle carefully conserving the manure and returning it to the soil

The Lapp farm has been brot to such a state of fertility that it will produce 100 bushels of corn to the acre and yields of 120 bushels per acre have been produced A regular three year rotation of corn wheat and clover is followed except when the corn is hogged off and then another crop of corn is added In some of his fields Mr Lapp is working toward a two year rotation of corn and sweet clover seeding the sweet clover when the corn is laid by in early July He says that his horses will do more work and will stand up better under the strain on sweet clover hay than on red clover hay

A good seed bed for corn is in my opinion better than all the cultivation that can be given it later says Mr Lapp and the first cultivation of corn is worth all the later cultivation if done right loosening the soil well down around the roots without injuring the corn plant

SENATE PRESCRIBES SAFETY FIRST RULES

WASHINGTON June 7 — The senate this afternoon passed a bill compelling the railroads to adopt safety first rules laid down by the interstate commerce commission It provided for the use chiefly of steel coaches but would permit wooden cars under prescribed conditions Another provision would safeguard against defective locomotives

WEARS SIX WEDDING RINGS

LONDON June 9 — Six times widowed is the proud boast of Mrs Jane Rebecca Wball aged 77, of Cosham near Portsmouth whose seventh husband has just died Her sixth husband was convicted for bigamy

She wears six wedding rings four on her right hand and two on her left

No More Stock

After June 14th

This Date Marks the End of the Sale of The Ohio Power Company Preferred Stock

A FEW days ago we announced that we had a limited number of shares of stock unsold and that we could accept subscriptions only with the understanding that orders would be filled so long as there was stock available for sale.

The volume of subscriptions now coming in clearly indicates that all the stock available at the present time will be sold by the end of next week.

After June 14 and until such time as we may have more shares to offer, no further subscriptions can be accepted.

CUT OUT AND MAIL

Investment Dept
The Ohio Power Company
Canton, Ohio

(Mark X in ( ) meeting your requirements)

GENTLEMEN —

( ) Please send me free copy of booklet telling more about your stock ( ) I wish to subscribe for shares your Preferred Stock at price of $91 00 and dividend per share Send bill to me showing exact amount due ( ) I wish to subscribe for shares your Preferred Stock on Easy Payment Plan of $5 per share down and $5 per share per month until $91 00 and dividend per share has been paid ( ) Please ship to me . . shares your Preferred Stock at $91 00 and dividend per share with draft attached through

Name of Your Bank

Name

Address 94-A

Shares of The Ohio Power Co. Preferred Stock for Sale at All Offices or through Any Employe of

THE OHIO SERVICE COMPANY

Missionary in Philippine Is. Tells of Trip

Something of the life of a foreign missionary is pictured in the following extracts from a letter written home by Miss Annette Finlay who is serving in the Philippine Islands

The story of a visit to a native village is told by Miss Finlay The letter was made available thru her brother, Thomas Finlay who resides on the Lewisville Keenord

My Dear Family

So much has been happening Last week was so typical of missionary life I want to tell you about it

Mr Ocera our native pastor here Mercedes, our faithful helper and I left early Tuesday morning to go to one of the farther villages We went thru the towns of San Miguel and Baliwag — the latter sounds like Ireland doesn't it"

The next lap of our journey was by horse back Our friends had the horses waiting for us It was a novelty and I enjoyed it but alas I came to grief in lowering my umbrella The horse started to run and threw me off but you don't fall far from one of these little ponies I was not hurt and got on again but was glad when we came to our destination just a handful of bamboo houses way out in the rice fields They have harvested and as it is dry season everything is baked as hard as stone Our feet were sore as we walked about making calls Our object was to stir the people up for self support as to church and pastor and we accomplished our purpose The gathering place for the service was the most primitive I have seen Just a sort of roof with only poles to support it sacks of rice to sit on and lanterns the only light In the houses we see very few chairs anywhere and people do not use tables to eat upon Mercedes always kind and thotful of our comfort fixed up a table out of a bench with a box for a chair It was really touching the preparation made for us Every meal was like a fiesta I must not forget to tell you that we rode to the service that night in a rude cart, drawn by a caribou It was midnight when we got home

Weren't we glad to get back to our Ford the next day You would think we lived in Spartan simplicity here in the dormitory on cement floors with no covering but it seemed palatial to me when we returned from that country trip We reached home late the next evening and I felt that I had added considerably to my experiences

After one days resting we started to the Sunday School convention in Tarlae Province I took a load of preachers and deaconesses and had the hardest driving I have seen yet thru deep sand and gravel We had to go thru one river bed now dry and tho I put on all the speed I could the car stopped several times The men had to push and the girls walked We were entertained at a nice Catholic home We had three older daughters in our school and have the younger one now They couldn't do enough for us Brot us lovely fresh fruit any time of day we would come in They invited Mrs Rily Mrs Lyons and Mrs Stagg who were entertained elsewhere one morning for breakfast just to honor us

Mercedes' and my contribution to the convention program was a Vacation Bible School demonstration and it made quite a hit We had some of the bright young student preachers and deaconesses for our school and conducted one session

We also had the Garden of Eden demonstrated on the sand table with trees, animals etc all very real The audience was greatly interested in that We had free hand paper cutting and a calisthenic drill to a spirited song Everybody seemed interested, older people, preachers and children and all

They filled the aisles sat in the windows filled the doorways and all were perfectly quiet, tho it lasted over an hour We start Vacation Bible School here in May

We organized the W C T U. here last Sunday Enthusiasm ran high Every girl in our dorm and all our house boys signed the pledge

Up to date we have eighty nine members I must tell you of our latest acquisition The music teacher in the Seminary has sailed for home and we have bot her piano Thru the kindness of the district engineer it cost us almost nothing to get it here as he let us have a truck When I asked him for the bill he said "just continue in the good work you are doing"

Now I must close

With Love all around,
ANNETTE

Here is a little advice from one of our leading garage men If you brake bands are loose tighten up on your life insurance. — Woodstock Sentinel

After A Bath, With Cuticura Soap Dust With Cuticura Talcum
Delicately Medicated Of Pleasing Fragrance

JUST RECEIVED

$6,000 00 WORTH OF MODERN ELECTRIC AND AIR MACHINERY A BOILER AND WELDING SHOP ON WHEELS

PORTABLE ELECTRIC ARC WELDER COMPLETE OXY-ACETYLENE WELDING OUTFIT.

PORTABLE AIR COMPRESSOR COMPLETE WITH ALL TOOLS FOR ALL KINDS OF WELDING AND BOILER REPAIR WORK

WHY TEAR DOWN YOUR MACHINERY WHEN WE CAN DO THE JOB WITHOUT TEARING DOWN THE MACHINERY.

THIS UNIT CAN BE TAKEN ANYWHERE AT ANYTIME. IT MAKES ALL ITS OWN POWER AND IS THE LAST WORD IN MACHINERY OF ITS KIND.

COME IN AND SEE THIS MACHINE AND GET ACQUAINTED. YOUR PATRONAGE IS SOLICITED.

The Dover Tank And Plate Company
Phone 5-Y Dover

FLOUR
FEED
GRAIN
SERVICE
The Hanley Milling Co.
Coshocton, O.

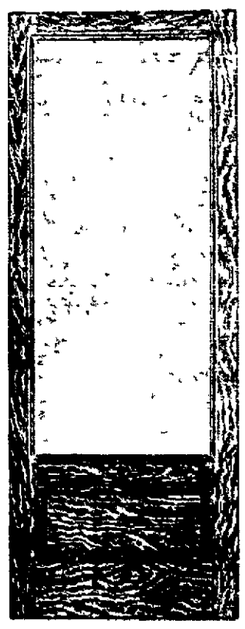

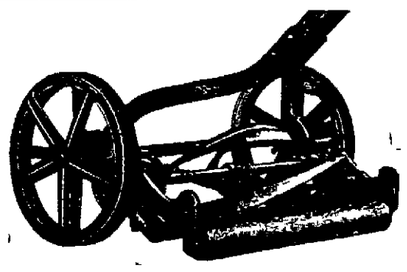

LAWN MOWERS
Don't let the Grass Grow

Screen Doors and Windows will keep the flies out, Lawn Hose, Ropes, Shovels, Garden Seed, Paints, Oil and Varnishes, Hanna's Lustro Finish, Color Varnish. We can supply anything you need..

Brushwood's Central Hdw. Co.
Service MAIN AND SIXTH Quality

NEWSPAPER ARCHIVE® NEWSPAPER ARCHIVE®

Boating --- BATHING --Dancing
LAKE PARK DANCE
TUESDAY EVE.
8 TO 12. PARK PLAN.
8 Ohio State Boys Orch

SOCIETY
Call Phone 205

One of the very pretty weddings of early June took place Saturday afternoon, at 3 o'clock in the beautiful country home of the bride's parents, Mr. and Mrs. John Sproule Conesville Route 2, when Miss Corena Lucile Sproule became the bride of the Rev. Clark W. Myers, of Peru, Ind.

Before a lattice of pink and white crepe paper, entwined with bridal wreath the nuptial service was read, the bridal party entering to the processional of the Lohengin's Wedding March, played by Miss Winona Dickerson. The ever impressive ring ceremony was said by the Rev. A. H. Perry, of Shreve, with little Miss Frances Phillips carrying the ring in a double calla lily.

Miss Sproule was attended by Miss Lois Dickerson, as bridesmaid, while Horace Meyers, of Petersburg, Ind., served the bridegroom as best man.

Ivory bridal satin, trimmed with crystal beads, formed the bridal gown. With this she carried a bridal bouquet. The bridesmaid was attired in a pink georgette frock, while a nile green satin dress was worn by the ring bearer During the ceremony Miss Dickerson played softly—"Love's Old Sweet Song."

An elaborate luncheon was served later to the assembled guests.

The bride was graduated from the Warsaw high school and later from Asbury College, Asbury, Ky., the bridegroom also being graduated from that college. Both the Rev. and Mrs. Meyers have a wide circle of friends who will extend congratulations.

Guests at the wedding were the Rev. and Mrs. Clark W. Meyers, Mr. and Mrs. John Sproule Mr. and Mrs. Lawrence Wright and children Glenn, Dorothy, Lois and Orlena, of Canton, Mr. and Mrs. Russell Perkins, Columbus, Miss Ada Sproule, of Pavonia, the Rev. and Mrs. A. H. Perry and Inez Perry, Shreve, Mr. and Mrs. J. C. Dickerson, Mr. and Mrs Wilbur Phillips, Mr. and Mrs. E. H. Sproule Mr. and Mrs. Leslie DeMoss, and sons Ralph and John, Mr. and Mrs. Everett Wright, Mr and Mrs. Clyde Sproule and children Ruby and Royce, Mr. and Mrs. H. E. Wright, Mr. and Mrs. O. G Meek, Mr and Mrs Foster Wright, Mr. and Mrs. W. H Meek, Mrs Lena Dickerson, Mrs. W. H. Trego, Mrs. Kenneth Dickerson, the Misses Winona Dickerson, Fannie Wright, Zella McCoy, Lois Dickerson, Wilma Sproule, Ola DeMoss, Frances Phillips, Ernestine Dickerson, and the Messrs. Horace P. Meyers, of Peru, Ind., Atlee Wright and Raymond Wright.

The Rev. and Mrs. Meyers will leave Tuesday for Peru, Ind., to make their home, where the former has a pastorate.

The Ladies Aid, and Woman's Foreign Missionary societies of the Canal Lewisville M. E. church will meet Wednesday afternoon, June 11, at 1:30 o'clock with Mrs. A. L. McConnell.

The annual thank-offering will be taken at this time.

Mr. and Mrs Earl Denzer and daughter Ellen Louise, of Dennison, visited over the week end with G. W. Denzer and daughter Miss Laura, 944 east Chestnut-st.

C. A. Mullen, 831 Walnut-st, has resigned his position with the Ohio Service company and leaving shortly for Hazleton, Pa., where he has accepted a position with the Pennsylvania Tire and Electric company, as manager over 250 persons.

The Mullen family have resided in Coshocton for 10 years. Mr. Mullen expects to move his wife and family to Hazleton later in the summer.

The Carey Missionary society of the First Presbyterian church will meet in the Y. W. C. A. rooms Tuesday evening.

Hostesses for the meeting are Mrs P. L. Engle, Mrs Howard Robinson, Mrs. Russell T. Raymer, Mrs Edward A. Sivaslian, Mrs. George Stewart, Mrs. Harry Strong Mrs. John Siegrist, Mrs. C. E. Shreffler, the Misses Sarah and Beatrice Shannon and Miss Mary Rue.

J. W. Evans and family motored thru from their home in Cambridge Sunday, and spent the day with the former's sister, Mrs. John Barnes and family, Wilson-av.

Miss Elva Henderson, north Ninth-st, has returned home after spending the past several days with her aunt, Mrs. Sarah Wirts and her cousin, Mrs Lucy Brunskill, at Conesville.

Mrs. Clarence Gilmore, 1046 east Orange-st, will be hostess to the members in district 1 of the United Brethren church, Tuesday afternoon, at 2 o'clock.

Mr and Mrs. Glenn Marshall and daughters Marjorie and Marie, of Cadiz, were week end guests of Dr. and Mrs. F. M. Marshall, 709 Main-st, and Mr. and Mrs. Howard Miller, 742 Main-st.

Miss Lillian Crawford, 436 south south Eighth-st and Miss Bertha West, Ninth-st, visited over the week end in Greenfield and Columbus, with friends.

Miss Eleanor Custer, a student at Wooster College, has arrived for the summer vacation at her home, 643 Locust-st.

Invitations have been issued to the marriage of Miss Elizabeth Frances Crafts, daughter of Mr. and Mrs. Walter Crafts, of Montreal, Canada, to Herbert Wade Rinehart, son of Mr. and Mrs Herbert S. Rinehart, 550 Cambridge-st, at 4 o'clock on the afternoon of June 21

Russell Hagans, of Cleveland, spent the week end here with his mother, Mrs. Agnes Hagans, 837 Chestnut-st.

Henry Custer who is enrolled at Mercersburg Academy, Mercersburg, Pa., has arrived to spend the summer vacation period at his home, 643 Locust-st.

District 3 of United Brethren church will meet Tuesday evening at the home of Mrs. W. H Ross, East Main-st, at 7:30 o'clock, promply.

Dr. and Mrs. E. U. Marquand, of Conesville, have gone to Columbus where they attended the commencement exercises at Ohio State University, Monday.

Their son, Edgar, a graduate from the Coshocton high school with the class of 1920, was graduated from the University today.

Mrs. William Jones, of Fresno Route 2, visited over the week end in Conesville with her aunt, Mrs. Sarah Wirts, and her cousin Mrs. Lucy Brunskill.

Mrs. William LaSerre, 347 north Tenth-st, will be hostess to district 2 of the Ottenbein Sisters of the United Brethren church, Tuesday evening, June 10, at her home.

Mr. and Mrs. Francis N. Barnes, Elm-st, are entertaining as their house guest for a few days, Raymood Gerkem, of Norwalk.

Mrs. John D. Stevenson, Third-st, left Monday for Warren, where she will witness the graduation of her daughter, Miss Annabelle, from the Dana Musical Institute, which takes place Tuesday evening.

Miss Stevenson will accompany her mother home the latter part of the week for a several months rest, before leaving in the fall for New York City, to take up post graduate work in music.

The Woman's Missionary society of the Church of Christ will meet Tuesday evening with Mrs. John Young, 360 south Ninth-st.

Mrs Robert Todd will be leader for the evening.

Miss Mayme McClure, Main-st and Mrs. Robert E. Ryan, 866 Main-st, will leave for Cleveland Tuesday morning, to attend the National Republican convention. While there they will be the guests of friends.

Thru the efforts of Mrs. Mae Frances Du Bose, of Los Angeles, Calif., a Delphian society is to be organized in Coshocton the forepart of next week.

The object of such an organization is to launch a course of study in a systematized form for women, dealing with present day fundamental facts as well as those down thru the past centuries, and to create and satisfy a taste for learning and culture, especially for the busy woman.

The society which is purely American and also federated, numbers some 80,000 members. Mrs. Du Bose represents the St. Louis of middlewest division of the Delphian staff in the capacity of field secretary. She will be assisted in establishing the local chapter by a state organizer.

The project is being favorably received here aand endorsed by the majority of club, business and society women.

The New Guilford Woman's Christian Temperance Union will hold an all day meeting, Wednesday, with Mrs. Jane Bonham.

The General Ladies Aid society of Grace M. E. church will meet in the church parlors, Tuesday afternoon, June 10, at 2 o'clock.

Because of the inclemency of the weather and high waters, the annual picnic of the Woman's club, calendared for Wednesday afternoon at Coshocton Lake Park has been changed. Instead the outing will be held Thursday afternoon, at the same hour, 3 o'clock, and in all probability at the Y. W. C. A. rooms unless the weather is in favorable for an open picnic at the Park

Bans were read Sunday morning in Sacred Heart church announcing the approaching marriage of Jerome O. Hanley, 803 Chestnut-st, son of Mr. and Mrs. T J. Hanley, to Miss Annette Gallagher daughter of Mrs. Thomas Gallagher, of Lakewood.

The wedding will be solemnized in Cleveland on June 28.

Mrs. Frank Jahnke and Miss Ella Walters, of Michigan and Miss Alta Welker and Martin Welker, of Cleveland, motored thru Saturday and spent the week end with Mrs. J. Russell Darling, 653 Vine-st.

Dr. and Mrs. M. H. Goodhart, Bachert Flats, Walnut-st, were in Zanesville over Sunday, visiting the former's parents.

Fred Kahler, of Cincinnati, is in the city on business for a couple of days.

The June meeting of the Philathea class of the Warsaw Presbyterian church was held in the home of Miss Maggie Bowers.

Following the usual business routine, a short but interesting program was neard. Later refreshments were served by the hostess, assisted by her mother, Mrs. Silas Bowers. Those present were Mrs. W. G. Urey, Mrs I. F. Leech, Mrs. C. D. Laughlin, Mrs. F. K. Beck, Mrs. George Parrish, Mrs. Guy Rodgers, Miss Anna Elder, Miss Mary Dean, Miss Verna Sowers, and the hostess.

District 4 of the First Baptist church will meet Tuesday evening, June 10, with Mrs. Dollie Lane, 820 South Lawn-av.

The Rev. and Mrs. George Shurtz and family, of Tiffin, arrived in Orange, Sunday, for a visit with Mr. and Mrs. F. A. Richmond and other relatives and friends, in that vicinity.

Mrs. Shurtz was formerly Miss Jennie Richmond.

Mrs. C. W. Deible, of Fresno, arrived home Sunday evening from Canton where she had been visiting since last Thursday.

Just Two Days and Eczema Gone

When the skin itches and Eczema drives you mad, just wash the parts night and morning with Kojene.

Get a six ounce bottle for 60 cents at Wimmer-Arnold Company or any progressive druggist and apply after reading the directions.

If the itching hasn't entirely ceased in two days you can have your money back.

It's easy and pleasant to use and it's speedy action is little less than marvelous.

MODERNIZED
CHIROPRACTIC
The Foremost Drugless System of Health
M. H. Goodhart
Licensed Chiropractor and Neuro-Magnetist.
Office Sixth and Walnut-Ssts.

Miss Edna Clark Becomes Bride of Dr. Coulsan Monday Morning

At 10 o'clock Monday morning in the attractive home of the bride's parents, Mr. and Mrs. Oscar L. Clark, 745 south Sixth-st, the wedding of Miss Edna Clark and Dr. Coulsan, of Cleveland, was solemnized.

The Rev. Ira M. McVey, pastor of the Methodist Protestant Church officiated in the presence of 60 close friends and relatives of the principals.

Preceding the entrance of the bridal party, Mrs. James H. Talmadge, accompanied at the piano by Miss Margaret Robson, sang very sweetly "I Love You Truly," and "Oh Promise Me." To the strains of Mendelssohn's wedding march, played by Miss Robson, the bridal party entered, taking their respective places before the fire place in the living room, made beautiful with a solid embankment of ferns, palms, spirea, southern smilax and great baskets of white lilies.

Following the bridegroom and his best man, Dr. Ruel Fullerton, of Pittsburgh, Pa., came the bridesmaids, Miss Margaret Huff, of Akron and Miss Beatrice Frances, of Cleveland. Miss Huff was gowned in a becoming frock of orchid French crepe, embellished with lace medallians, while nile green georgette, with accordian plaited overdrapery and trimmings of natural lace fashioned Miss Frances's gown. Both wore silver slippers and carried an armful of pink snap dragons. Metal ribbon bands, with rhinestone sets, the gifts of the bride, encircled their heads.

Next came the flower girl, little Miss Virginia Speck, fetching in a ruffled dress of pink crepe de chine, wearing pink hose and white kid slippers and carrying a basket filled with rosebuds and rose petals, scattering the latter in the path of the bride.

The bride, entering on the arm of her father, was given away by him. For the occasion she wore a gown of ivory bridal satin, simply made in long straight lines, save for a graceful draping at the let side, held in place with a rhinestone ornament. Her long tulle veil, which fell in extreme length court train, was caught to the head with a band of orange blossoms and lilies of the valley, with sprigs of the flowers scattered thruout the length of the veil. Her slippers were white kid, and she carried a shower bouquet of bride's roses and lilies of the valley.

Immediately following the nuptial service, a wedding breakfast, artistic in its appointments, was served. Holding center place at the bride's table was the usual wedding cake, while white candles, in crystal sticks tied with white tulle, were used at either end. White roses, fashioned of the crepe paper and attached to standards, served as nut baskets and place cards combined. The smaller tables for the other guests were similarly adorned, with bud vases, containing a single rose, holding center place. A delicious breakfast was served by Miss Lelia Ricketts, Miss Juanita Wolford, Miss Epha Courtright, Miss Alice Shank, Miss Mary Preston and Miss Mary Huff. Corsages of sweet peas were the bride's gift to her assistants Appropriate favors, small white satin bags, filled with rice, and tied with white ribbons, were given.

For her going away costume, the bride wore a dark blue and white tailored dress, closely fitting hat to correspond, and gray hilo cloth coat. After a ten days motoring trip to Conneaut Lake, Dr. and Mrs. Coulsan will return to Coshocton for a brief stay, leaving June 20 for San Francisco, Calif., where the former will enter the Southern Pacific hospital for an internship.

Mrs. Coulsan was graduated from the local high school with the class of 1921. For two years she attended the Cleveland Kindergarten Training school and for the past year has been teaching in the Chagrin Falls public schools.

Following his graduation from Allegheny College, Meadville, Pa., Dr. Coulsan attended Western Reserve Medical College, from where he also graduated. In college he was affiliated with Sigma Alpha Epsilon fraternity and Phi Rho Sigma medical fraternity.

Among the out of town guests present at the wedding were Mr. and Mrs. Alfred Skinner and Rose and Calvin Skinner, of Chester, W. Va., Mr. and Mrs. James Klingensmith, Mrs. Russell Mc Dowell, Frank Clark, Paul Lane, Ira Davis, Dr. Ruel Fullerton, Henry and Virgil Clark, and Paul Hill, of Pittsburgh, Pa., Mr. and Mrs. Newton G. McDonald, Columbus, Mr. and Mrs. Thomas Kernan, Chicago, Ill., Russell Phillips, Miss Lenora Moorehead, Miss Beatrice Frances, and Howard Sanders, of Cleveland, Miss Gladys Higgin, Johnstown, Pa., Mr. and Mrs. Milton Wright, Trinway, Miss Margaret Huff, Akron, and Dr. and Mrs. M. T. Moorehead, of West Laayette.

Fights Promised in Ohio's Caucus Meeting Tonight

By WILLIAM J. HUSKE

CLEVELAND, June 9.—Tonight Ohio's 51 delegates meet at the ballroom of the Hotel Winton, to select two members of the national committee—a man and a woman to serve for four years; a chairman of the delegation, who will act as official spokesman of the delegates during the convention, and members of the convention committees Early indications were that the caucus would be anything but "cut and dried."

With the arrival of former Attorney General Harry M. Daugherty, who was accompanied by his brother, Mal S. Daugherty, and his old friend and adviser, William E. Halley, a lively boom was started for him as chairman of the delegation. It was indicated, however, in lobby talk that this could not be accomplished without a fight.

Others mentioned for this honor were: Charles L. Knight, Akron publisher; William Cooper Procter, Cincinnati manufacturer, and Paul Howland, Cleveland. Howland, however, would not, it was said, be a candidate against Daugherty, but would only enter the fight in case the latter decided not to run.

For member of the national committee, to succeed Rud. K. Hynicka, who retires voluntarily, Louis H. Brush, East Liverpool, Salem and Marion newspaper publisher, seems to be the outstanding favorite. However, with the arrival of Walter F. Brown of Toledo, who came over last night, the boom of Maurice Maschke, Republican leader in Cuyahoga-co, gained strength. Indications pointed to a combination of "city against country" with Maschke drawing support from the Hynicka and Brown elements and some scattered delegates down state.

Mrs. John Gordon Bettelle, Columbus, at present "associate member" of the national committee, representing the women voters, will be renamed. Should the "fifty-fifty" plan of representation, favored by William M. Butler, Massachusetts, national chairman designate, be adopted she will become a full-fledged member of the national committee.

Resentment against the action of U. S. Senators Frank B. Willis and Simeon D Fess, in failing to support the policies of president Coolidge in the senate, was expressed by almost every incoming delegate and by Ohio visitors at headquarters.

A well-defined boom to place Theodore E. Burton, who will sound the convention "keynote" tomorrow, on the resolution committee was under way, with every prospect of being carried thru.

Thrift Will Be Keynote of the G. O. P. Platform

CLEVELAND, June 9—Governmental economy will be the dominant issue in the Republican platform which President Coolidge carries to the nation next November.

Altho other domestic, as well as foreign, issues will be aired, it was definitely learned today the president has had the platform drafted with administrative thrift as its keynote.

It will resound thruout with tributes to the administration's record of federal economies, the president's unswerving opposition to drains upon the federal treasury and the efforts of his predecessor, the late President Harding, and all members of the cabinet to reduce the tremendous cost of operating the government.

The completed platform literally reached Cleveland today with the arrival of C. Bascom Slemp, secretary to the president. Slemp was said to have left Washington with it, after the president put his approval upon the final draft.

Anti-Beer Bill is Held Valid

WASHINGTON, June 9. — Constitutionality of the Willis-Campbell law, prohibiting manufacture and use of beer and other alcoholic malt liquors, was sustained today by the supreme court of the United States in deciding a test case brot by the James-Everad's breweries, New York, against Ralph A. Day, New York prohibition director.

Federal Judge Hand New York, refused to enjoin enforcement of the law.

The government contended congress had not exceeded its powers and that there was no unwarranted interference with the rights of prohibition.

Rivers Flow

(Continued from Page One)

railroad's track near Bremen, Fairfield-co, was washed out, causing several hours delay.

The Muskingum river, near Zanesville, today was reported to be at its highest point of the year.

At Columbus, where the rainfall was heaviest, 2 inches of water falling, rain continued to fall today.

COLUMBUS, June 9. — Rivers, creeks and small streams thruout the greater part of Ohio were swollen today, lowlands in many sections were under water and hundreds of dollars damage to property was reported, the result of excessive rainfall within the last 24 hours.

No loss of life was reported Rainfall in the vicinity of Columbus was measured at 2.13 inches. More than an inch of rain was reported from various parts of the state.

A bridge over the Olentangy river, near here, was under eight feet of water. The municipal tourists' camp was transformed into a lake.

Several neighboring points reported waters higher than during the 1913 flood.

COLUMBUS, June 9 — Flood warnings were sent out from the United States weather bureau here today to points along the Scioto river, as the rainfall of the last 36 hours transformed the river into a gushing torrent of water.

According to the weather bureau, the waters have not yet reached their highest point south of Columbus. Rises of from three to four feet in the Scioto river were forecast.

Telegraphic communication in many parts of the state was hampered thru damage to lines and poles by the high water

Springfield was without car service, and four feet of water over their tracks forced the D T & I. interurban line to suspend operation temporarily.

Europe Is Not Excited by U. S. Fall Election

NEW YORK, June 9—Only a third party victory in the coming elections would create any impression in Europe, according to Samuel Knopf, merchandizing adviser of a New York bank and several large corporations, who has just returned from Europe.

Europe is quite indifferent to the coming election, Mr. Knopf declared.

"With England under a Labor Government," he said, "and Poincare overthrown in France, nothing less than a third party victory here would make much of an impression."

Try a Tribune Class Ad.

BUCKEYE BREVITIES
Gathered by I. N. S.

TODAY'S BRIGHT SPOT

"And I learned about England from him," quoted the Columbus police the other day, referring to none other than Howard Carter, British Egyptologist and occupant of headlines in all kinds of papers for a year or so.

It came about when the tomb of King Tut-Ankh-Amen's tomb was robbed, indirectly of course, right in Columbus, Ohio. While Carter lectured in Memorial Hall about the discovery of the tomb, someone did a little excavating in the dressing room. When Carter finished, he found he had lost his hat, cravanette coat, a silver cigarette case, and a cigarette holder.

"What's the value?" asked the cop in accordance with police regulations

"Let me see, now," replied the Britisher, "the hat's worth a pound the cigarette holder a pound, the cigarette case 20 pounds, and the coat 12 pounds."

"Pounds of what," asked the policeman, as politely as possible, thinking perhaps Mr. Carter thot in terms of barter for ham and eggs, or something.

It was finally explained in American, and Mr. Carter's loss of about $110 is being traced by the police.

CADIZ—Trials of Frank Marcenek, confessed slayer of two officers at his home in Duncanwood two weeks ago, have been set by Judge John B. Worley in Harrison-co common pleas court. Marcenek faces first degree murder charges growing out of the murders during a prohibition raid on his property. He will be tried June 23 for killing Marshal John Dean of New Athens and June 30 for the murder of Deputy Sheriff Forrest Sparrow of the same place.

ELYRIA—William Borosky, of Lorain, lost his suit to obtain allmony from his wife, the first case of its kind ever heard in Lorain-co. The wife said she came into possession of considerable property by a former marriage and that her present husband had been living with her but had not worked for seven or eight years. The husband asked alimony for himself and for the support of his three children. He asserted illness prevented him from working for several years.

OBERLIN—A college student bandit, it is believed, is the man who has held up and robbed Harvey Pratt, driver for the Worcester Dairy, twice in two weeks. The footpad, thot to be a college man out of funds, escaped both times on a bicycle. Pratt, after giving up the money, hurled a milk bottle at the thief, who responded with a series of pistol shots, all of which missed Pratt.

FAIRPONT—Altho he has a wooden leg, Donald Couch hit a two-bagger, went to third on a sacrifice, and won the game by stealing home in the ninth inning of a contest between inside and outside employees of the Columbia mine here recently. The score was 7 to 6 in favor of the insiders. Couch hurt the stump of his leg in sliding into the plate and had to be carried from the field.

ST. CLAIRSVILLE—For the first time in years, the 1924 school enumeration shows girls outnumber boys. The increase in the number of children of school age this year was quite noticeable.

CADIZ—J. R. Jacobs of Scio has been elected superintendent of the local high schools. Mr. Jacobs succeeds Superintendent H. V. Merrick of Moundsville, W Va., who resigned.

LIMA—The great date and jewel theft is still a mystery. Perhaps for the first time on record thieves broke into a home here and stole the unusual combination of jeweled rings and several boxes of dates. The crazy combination of loot leads the police to believe the work is that of boys. A series of similar thefts makes the situation more alarming than is indicated by the date and jewel mystery.

ELYRIA - Four Clevelanders, two men and two women, were arrested here after the machine in which they were riding went over an embankment All four were taken to a local hospital Mrs Bryan Steels suffered a fractured collar bone, Miss Thelma Lumola had a dislocated ankle. Arthur Weinman was badly cut and brushed about the face, and James Land was seriously bruised. Weiman was fined $50 for driving an auto while intoxicated. Land was fined $10 on an intoxication charge, Mrs. Steele was held in the county jail, and Miss Lumola was ordered out of town.

WYANDOT—E. B. Hoover was seriously injured when trampled by the horses of a runaway team he attempted to stop by leaping for the bridle.

DEFIANCE—Re-organization of the Defiance Gas and Electric Company and the Swanton Light and Power Company was affected recently at a meeting of officials and representatives of the Toledo Edison Company and Doherty interests who will control the majority of stock under the provisions of the sale which was recently asked of the state public utilities commission. B. C. Adams of Toledo will be president of the organization, W. P. Wallace, Defiance, vice president and general manager, H. T. Ledbetter, Toledo, secretary-treasurer, and E. E. McWhinney, of New York, assistant secretary-treasurer. The Holgate Company, formerly owned by S. D. Douty, Defiance, has been absorbed by the Defiance Company and the Board of Directors is the same for Swanton and Defiance.

ST. CLAIRSVILLE—Suit to set aside the will of Johnson T. Duff, giving most of his estate to church organizations, has been begun by his brother, Robert Y. Duff, of Cleveland. Johnson died within two weeks of his wife's death.

Northwest is

(Continued from Page One)

most of the Lowden people were busily engaged today in looking for some place to go.

They found no common ground on which to stand in support of any other candidate and, despite numerous night conferences, it appeared today when a weak and wan sun straggled up over Lake Erie, that the so-called Lowden strength will be split up among many of the dozen-odd names that will figure in the early balloting.

The delegates are frankly looking for guidance and, thus far, there has been none. On the topmost floor of the Hotel Cleveland, William M. Butler, Frank W. Stearns and others from the white house entourage, hold forth, shaking hands and listening gravely to the advancement or rival claims.

They blandly assure questioners the white house "has no candidate" but, in the same breath, it is admitted that both Herbert Hoover and General Charles G. Dawes, or any other "good man" of regular persuasion, is acceptable to President Coolidge.

The western delegations were doing the most active campaigning in the hotels and gathering places.

Fresh from their contacts with dissatisfied agriculturists of the west and fearful of the "menace" presented in their states by the expected independent candidacy of U. S Senator Robert M. LaFollette, the westerners from the great grain producing belt have come to Cleveland prepared to wage a last-ditch fight for a vice-president who will provide an effective balance for the conservative eastern influence.

The Iowa delegation afforded an outstanding example. The corn field delegates want Representative Dickinson, of Iowa, leader of the farm bloc in the house. They wanted him even before Lowden painted himself out of the picture and before U. S. Senator William E. Borah sent definite word to Cleveland, that, under no circumstances, would he accept it. And with the effacement of these two favorites they want the farm bloc leader all the more.

The Dickinson boom is under the direction of George C. Call, of Sioux City, Iowa. He told interviewers and delegates today:

"If we don't get a progressive on the ticket, a man friendly to agriculture, we will all be Democrats, or worse, out in the corn belt in November."

Call did not say what he meant by "worse" but his gaze strayed to some members of the Wisconsin delegation who will vote for La-Follette in the convention.

"And this goes for the whole northwest," Call went on. "This is the last opportunity the Republican party has before election to prove it wants to help the northwest. Dickinson is our choice and we will have the support of the northwest.

Dickinson's name is to be presented to the convention by U. S. Senator A. B. Cummings, of Iowa.

The Dickinson talk and the consistency with which western delegates are demanding some body designed to placate the farmer did not make any noticeable impression upon their more conservative brethren from the east They have been hearing it from an insurgent congress for a year

Herbert Hoover and General Charles G. Dawes are more to eastern liking and it is well known that either is "acceptable" to the white house in the fullest meaning of the word Hoover, it was whispered about the lobbies, is the president's first choice.

If the matter ever gets down to a test of strength between east and west, it appeared today, a compromise might be found in James W. (Jim) Good, of Iowa For years he was one of the most influential members of the house and, for the last six months, he has been hard at work in the west as western campaign manager for President Coolidge

In any event, a full fledged boom let was launched in Cleveland today on Good's behalf.

The chief talking point of his friends is that he comes from a rural state, Iowa, and, thus, fulfills that condition, and that, besides, he is sufficiently well known to the Coolidge crowd to make him acceptable to those elements, which do not look with favor upon naming a pronounced western progressive.

In the background of all the talk and chatter of candidates—and there is talk of little else in connection with this placid gathering—there still loomed today the little known figure of Dr. Marion LeRoy Burton, president of the University of Michigan, who was chosen personally by President Coolidge to place his name before the convention.

He remained today the most consistently touted dark horse in the convention stable. Unless the leaders can get together before the balloting begins, probably next Thursday, and agree upon a candidate, Dr. Burton will be the cynosure of all eyes when he takes the platform to tell the convention about Calvin Coolidge's presidential qualities.

Major General James G. Harbord was another who loomed up with considerable potential strength, despite the snorts of the westerners that the farmers don't know him.

Harbord, like other candidates, appeared to be ailing heir to a part of the Lowden strength. Senator "Jim" Wadsworth, of New York, a frequent visitor to the white house in matters political, was an example of the Harbord strength. Wadsworth was for Lowden until the ex-governor faded out. Now he is for Harbord and he will make an effort to swing the powerful New York delegation with him on the question.

The Harbord talk was lent further color by reports current around headquarters that General Dawes was going to efface himself from the picture and come out with a public endorsement of Pershing's ex-chief of staff. Harbord is a native Kansan and his boosters are seeing to it that all grain belters are made aware of this fact.

Still further in the convention background loomed other candidates today. Missouri came thru with two—Governor Hyde and ex-Governor Herbert S. Hadley, now a university head. The mention of Hadley's name about the hotel lobbies gave the old-timers a thrill. They recalled that he was once almost a nominee himself in the 1912 days when Taft and Roosevelt were looking around for some compromise candidate to reconcile their differences.

Then there is Albert J. Beveridge of Indiana, Governor Joseph M Dixon, of Montana, U. S. Senator Wesley Jones, of Washington, Representative Theodore Burton, of Ohio, the convention keynoter, and U. S. Senator Frank B. Willis, of Ohio. These are considered "outside possibilities," but still possibilities in this mix-up with the withdrawal of Frank O Lowden has caused in Cleveland.

GAINS 6 POUNDS IN SINGLE MONTH

Restaurant Man Says He Never Felt Better In His Life

Mr. Earl Austin

"I am in charge of the dining room of the Illinois Cafe," writes Earl Austin, Monticello, Illinois, "and the odor of food, long hours and nervous work combined to take away my appetite completely. To make matters worse I developed chronic indigestion and suffered terribly with heartburn, gas and headaches.

"I tried doctors and tonics of all kinds in the hope of regaining my relish for food and my health, but found nothing that helped me until I tried your wonderful Mother Superior Health Tonic.

"I have been taking your tonic for the past month and as a result, have gained six pounds in weight, put more energy into my work and never felt better in my life.

"It is my honest hope that all persons in need of a tonic will try your wonderful remedy."

Mother Superior Health Tonic, compounded from the purest herbs, roots and barks, acts most beneficially on the stomach, kidneys, liver and blood. It is Nature's greatest aid in relieving stomach trouble, sick headaches, indigestion, dizziness, general weakness, gas on the stomach, heartburn and kindred ills.

We are so confident you will be benefited that if you are not entirely satisfied with results your money will be gladly refunded.

Mother Superior Vegetable Tablets are the most satisfactory means of quickly and gently relieving constipation.

For sale in Coshocton by McManus & Owens.

Ashland Pastor Accepts Asbury College Office

ASHLAND, O., June 9.—Rev. Dr. Lewis R Akes, pastor of the Ashland Methodist church, has accepted the vice-presidency of Asbury College at Wilmore, Ky., it was announced here today. He will enter upon his work with the powers of president next September.

In September, 1925, Dr. Akers, will succeed Dr. Henry C. Morrison as president of the institution.

Dr Akers, who is an alumnus of Asbury, has been pastor of the Ashland church since September, 1919

Try a Tribune Class Ad.

NEWSPAPER ARCHIVE®

DETROIT LADY TELLS FACTS IN HER CASE

"Indigestion Made Life Miserable; I was Nervous, Weak And Depressed—Tanlac Ended My Troubles."

"I simply wouldn't trade my good health for a fortune," recently asserted Mrs. Jennie Shirk, 1538 West Kirby St., Detroit, Mich., in speaking of what the Tanlac treatment has been worth to her.

"About three years ago indigestion got such a firm hold on me that it made life miserable. My meals, although very light, were always followed by gas pains and heart palpitation, and I felt nervous, weak and depressed. My sleep was restless, my head and body achy and my energy had about all left me.

"Since Tanlac has ended my troubles and made me well and strong again I believe I am one of the happiest persons in the world. I now rejoice in a wonderful appetite, peaceful nerves, a fine complexion and splendid health. Tanlac has earned my life-long praise."

Tanlac is for sale by all good druggists. Accept no substitute. Over 40 Million bottles sold.

Tanlac Vegetable Pills, for constipation. Made and recommended by the manufacturers of TANLAC.

FORMER DICTATOR OF BRITISH EMPIRE NOW FIGHTING EXTINCTION

Leads Only Minority of Badly Shaken Liberal Minority and Vainly Tries to Find Some Way to Get a New Deal—Liberals, Ground Between Conservatives and Radicals, Dare Not Throw MacDonald Out Yet Fear to Keep Him in Power Much Longer

(By EUGENE J. YOUNG)

NEW YORK, June 7.—Less than 20 months ago David Lloyd George was strutting the European stage, dictator of the British Empire, strongest individual in the world. Today in one of the most dramatic whirligigs politics has ever brot about, the "Welsh wizard," still in the prime of his powers, is engaged in a desperate fight to save himself from obliteration as a real political power.

The one who, during the World War, bestrode all the British parties finds himself the leader of a small minority in a party which itself is far in the minority and is badly shaken even in that position. He is a Liberal, but fears the end of Liberalism as a real force is in sight unless it gets out and makes a slashing fight on the Socialism of the Laborites. And Asquith, his old enemy, refuses to make that fight or permit Lloyd George to do so.

If the Liberal party is ground to pieces between the Labor and Conservative parties—as Lloyd George fears—he will have no place to go. Neither of the others will give him leadership. He tried to form a Center party and failed. He is even threatened in his home district by the Laborite gains in Wales. So his case is desperate.

LIBERALS ARE IN A BAD FIX.

Never was a political party in a more distressful—or more interesting situation—than that which now holds the venerable Liberal party of Britain. This organization which Gladstone made so powerful, which was in control of the British Government when the World War began, is the butt of the politics of the country at this moment and there seems to be no way of getting it out of that position. For its woes the ambition of Lloyd George was chiefly responsible; and he is now reaping his punishment.

The tale has been told many times of the means taken by Lloyd George to make himself Premier of Britain in the second year of the war. He had to overthrow Herbert H. Asquith, the leader of the Liberal government; and to accomplish this he had to play in with the Conservatives. He and his followers have always contended he did it to save the country; but the Asquith following have always called it "treachery," growing out of personal ambition.

At any rate, the Welshman carried the Liberal party to a coalition with the Conservatives and the latter party was enabled to establish itself firmly in various departments of the government. After the armistice Lloyd George saw a certainty of continued lease of power in preserving the coalition; and he preserved it until he was overthrown by the Conservatives in the autumn of 1922.

DIVIDED HIS OWN PARTY.

He served his own ambition well for the time being, but began the wreck of the Liberal party by dividing it. Coalition meant compromise on every important question. The Conservatives demanded much and got much. The Liberals saw their principles being traded by a premier of their own persuasion and the majority of them could not stand such a process.

Asquith bolted the coalition and captured the party organization from the Lloyd George faction. The Welshman tried to form his Center party but could not find sufficient followers. So when the Conservatives got thru with him in 1922 all he had left was the handful of Liberals who had remained true to him, and, with these, he was finally forced to sue for peace in the old party (before the last election) and to put himself under the lead of Asquith.

I have gone into this review of the fortunes of the Liberal party because of the bearing of the circumstances on the present dramatic situation. They led to the humiliating result in the election of last autumn, when the Laborites came first, the Conservatives second and the united Liberals a bad third, and to the present even more humiliating position, wherein the Liberals provide majorities which keep the Labor cabinet in power because they dare not force another general election.

ASQUITH PROVES TOO STRONG.

We have been hearing from London every fortnight lately that the MacDonald cabinet was facing a crisis and was likely to be thrown out on some issue raised by the Conservatives in an endeavor to break the Liberals away from the Laborites. The last of these crises came over the motion to decrease the salary of the labor minister because he had accomplished so little in curing the unemployment evil. When the votes were counted in the House of Commons there was a majority of 10 for the government.

This result was a test of the power of Lloyd George and Asquith within the Liberal party. It followed a vigorous campaign the Welshman had made in an effort to stir up the Liberal voters and to force the hand of the party leader. He complained the Labor government was hostile to the Liberals and "seems to regard them as an offense which ought to be kicked out of the way." He declared "no self-respecting party can go on supporting a government which treats them in the way the Labor government treats the Liberal party."

Asquith, however, took the position that the Liberals cannot go to the country with any hope of salvation until they have developed some issue on which they can fight both the Laborites and Conservatives. So far no such issue is in sight. All Britain is lining up for or against Socialism and the middle-grounders cannot find anything that attracts sufficient attention.

So, while every Liberal member of Parliament was resentful of the necessity of staying in London to provide a majority to keep a Labor government in power while the Labor party was taking advantage of his absence from his district to try to weaken him with the electors, Asquith's policy won. Lloyd George had to swallow his pride and permit his own wing of the Liberal party to follow Asquith's policy.

TURNING THE OTHER CHEEK.

This incident was a classic example of turning the other cheek in politics, for the Laborites had but recently inflicted a bitter defeat on the Liberals.

It came over the proportional representation bill. This measure, which would give the various parties a percentage of seats in Commons equal to the percentage of votes they cast, was brot forward by the Liberals as a means of keeping up their strength threatened by a three cornered fight in which they were likely to come out second best in most of the districts.

The measure was solemnly adopted by a Liberal caucus, but when it came up for passage the Laborites refused to give it support and joined with the Conservatives in providing an adverse majority of 94. It was a particularly marked snub because proportional representation had been a Labor principle and had been fought for in other years by the Labor party.

Spokesman for the Laborites made no bones of saying they would beat it in this instance because the Liberals would not grant the principle when the Laborites were the third party.

Failure of this scheme left the Liberals no recourse except to force an election by overturning the government or to continue support of MacDonald in the hope that some error will be made by that government which will give opportunity to make an issue. Lloyd George made the most of the humiliation heaped on his party, but he could not stir it to action. All he accomplished was to make the Asquithites feel he had engaged in another plot against their leader and to bring upon himself another sharp defeat.

CONSERVATIVES HOPE TO WIN.

It was a very serious matter for him. His only hope of a comeback lies with the Liberal party. The Laborites and Conservatives have shown they will not have him. He had hoped that Asquith would move aside soon and let him take the Liberal leadership—but now it is evident Asquith has no such intention. Should something remove Asquith it is likely another leader than Lloyd George will be chosen.

The Conservatives believe the present situation cannot last long, and are preparing for a strong campaign to regain control of the Commons. They are striving to line up the moderate wing of the Liberal party with them against the Socialists and are making progress, just as the Laborites are making progress with the radical wing of the Liberals.

The Conservatives expect to win another election. They will make their campaign on the failure of the Laborites to produce any concrete proposal which will solve the nation's troubles and on the danger to the Empire if the present weak foreign policy is persisted in. Stanley Baldwin, the leader, has abandoned the protectionist program which wrecked his party in the last election, except so far as preference in tariffs are made for the Empire. This renunciation has reunited the party and it is now far stronger than it was last November. If it can induce the Liberals to overthrow MacDonald it has a good chance of winning, and it is losing no chance to taunt the Liberals into such a course.

(Copyright, 1924, by Eugene J. Young.)

The Inquisition had one good point. It didn't call itself a department of justice. — New Haven Register.

We are to have another filling station in town, and just how many does this make to a car? Decatur Review.

DAILY RADIO PROGRAM

(Compiled by United Press)

TUESDAY, JUNE 10th.

Tuesday's Best Features.

WIP, PHILADELPHIA—"The Holy City."

WGY, SCHENECTADY—"Carmen" excerpts, WGY Opera Company.

WJAX, CLEVELAND—Naval Reserve Band.

KPO, SAN FRANCISCO—Imperial Marimba Band.

(Eastern Standard Time)

WEAF, NEW YORK—492.

2-5 P M—Carola Anderson, violinist. Walter Kelly, tenor. Margaret Bolley, mezzo soprano. Katherine Spernon, pianist. Children's program.
5 P M—Dinner music from the Waldorf.
5 30 P M—Thorton Fisher's sports talk.
Harry J Caffrey, tenor.
7 P M—Mazola Orchestra. Elizabeth Spencer, soprano. Thomas Farmer, Jr, baritone. Vladimir N. Dronsoff, pianist. Edwin W. Hullinger, "Life in Russia Today."

WJZ, NEW YORK—455.

6 P M—Frank Dole, "Dogs."
6 20 P M—Financial Developments.
6 30 P M—Specht's Alamac Orchestra.
7 30 P M—University of the Air talk.
7 15 P M—Carl Bethmann, baritone.
8 10 P M—Estey Organ Recital.
9 P M—Dettborn and Howard Hawaiian Guitars.
9 30 P M—Astor Dance Music.

WJY, NEW YORK—405.

6 30 P M—Frederick V. Bowers Songs.
6 45 P M—"Broadcasting Broadway."
7 15 P M—Talk by Dr Wm. Jay Schieffelin of Metric Association.
7 30 P M—Charles Bryden, tenor. Hilda Ramon soprano.
8 P M—Sport Talk.

WHN, NEW YORK—360.

1 15-5 P M—Popular program.
8 30-11 P M—Popular and classical program by WHN favorites.

WOR, NEWARK—405.

1 15-3 P M—Matinee musicale.
5 15 P M—Music While You Dine.
6 30 P M—Man in the Moon Stories.
8 P M—Program of Dance Music.
8 20 P M—Daily sports resume.

WIP, PHILADELPHIA—509.

2 15 P M—Concert Cameo Trio.
5 45 P M—St James Orchestra.
6 P M—Uncle Wip's Bedtime Stories.
7 P M—Flute solos. Emil Fritz.
7 15 P M—Philadelphia Police Band.
8 P M—Gaul's sacred cantata, "The Holy City" by the Snyder County Choral of Philadelphia. Soloists: Emma Moyer Hart soprano, Anna M. Witt, soprano, Clara Wilkinson contralto, William G. Moyer tenor, Eldon E. Smith, tenor, John Brooks, basso.
9 15 P M—Dance music LaRoyale Orch.

WOO, PHILADELPHIA—500.

3 45 P M—Grand organ and trumpets. (See evening program for WOO.)

WFI, PHILADELPHIA—395.

2 P M—Matinee concert program.
5 P M—"Sunny Jim the Kiddies' Pal."
5 30 P M—Meyer Davis Concert Orch.
6 P M—Program of dance music.
7 P M—Musical program.
9 15 P M—Charlie Kerr's Orchestra.

WCAP, WASHINGTON—469.

(Silent night for WCAP.)

WRC, WASHINGTON—469.

6 P M—Children's hour. Peggy Albion and Margaret Meakin.
6 10 P M—Musical program.

KDKA, PITTSBURGH—326.

2 15-5 P M—Baseball scores.
5 30 P M—Grand Symphony Orchestra.
6 30 P M—The Children's Period.
7 15 P M—Talk on literature.
7 30 P M—Talk. Hon. Percy F. Smith.
7 40 P M—Stockman and Farmer reports.
8 P M—KDKA String Quartet and Margaret Spalding, soprano.
10 P M—An "Air-Cooled" Program, by "The Gang."

WCAE, PITTSBURGH—461.

5 30 P M—Penn Dinner concert.
6 30 P M—Uncle Kaybee.
6 45 P M—Charles Mundy, tenor.
7 30 P M—Beck's Pennsylvania Four.
10 P M—Late concert, Loew's Aldine.

WGY, SCHENECTADY—380.

5 30 P M—Dinner music, Ten Eyck Trio.
7 40 P M—Baseball scores.
7 45 P M—Excerpts from Bizet's opera, "Carmen," by the WGY Opera Company, with augmented orchestra and chorus. Mmes. Haefner, Hailes, Hontz, Brower; Messrs. Schotte, Hager, Quinlan.
10 15 P M—Organ recital by Stephen E. Boisiair.

WBZ, SPRINGFIELD—337.

6 40 P M—Mrs Chas Geissler, whistler.
7 30 P M—Joint recital, Mme Palmira Tarliabue Dallamano, pianist, and Mario Mantini, violinist.
8 30 P M—Julia Blankenship, soprano, and Ione Coy, violinist.

WNAC, BOSTON—275.

5 30 P M—WNAC Dinner Dance.
7 P M—Boston American Orchestra.

WLW, CINCINNATI—300.

4 25 P M—French lesson.
5 15 P M—Baseball results.
10 P M—Pre-convention concert by Christian Endeavor Orchestra of North Presbyterian Church.
10 30 P M—At the Ho-Down," with Jake Rutz's Pumpkin Vine Orchestra. Midnight—Special Midnight Program by the Chubb-Steinberg Orchestra.

WJAX, CLEVELAND—390.

7 30 P M—Bedtime story. Cartoon talk. Special concert by the Naval Reserve Band of Great Lakes Training Station.

WTAM, CLEVELAND—390.

6 7.30 P M—Statler dinner concert.

WWJ, DETROIT—517.

3 P M—Detroit News Orchestra.
5 P M—Baseball scores.
7 P M—The Chapel Four and the Detroit News Orchestra.

CKAC, MONTREAL—425.

3 P M—Weather news, stocks.
6 P M—Kiddies' stories.
6 30 P M—Hex Battle's Orchestra.
7 30 P M—S S "Megantic" Orchestra.
9 30 P M—Joe C Smith's Orchestra.

(Central Standard Time)

KYW, CHICAGO—536.

8 30 A M—Late news and comment (Half hourly thereafter.)
5 45 P M—Children's Bedtime Story.
6 P M—Congress Dinner Concert.
7 P M—Chicago Musical College.
7 20 P M—Farm Bureau speeches.
7 45 P M—Continuation of musical program by Chicago Musical College.

WGN, CHICAGO—370.

7 10 P M—Musical program, with dance music by the Oriole Orchestra.

WMAQ, CHICAGO—447.5.

11 A M—Republican National Convention.
5 P M—Chicago Theater organ.
5 30 P M—La Salle Orchestra.
7 P M—Literary talk, Harold Hansen.
7 20 P M—Talk by C. R. Bearmore.
7 40 P M—French lessons.
7 55 P M—U of Chicago lecture.
8 15 P M—Lyon and Healy program.

WLAG, MINNEAPOLIS—417.

2 40-4 P M—Republican convention.
4 P M—WLAG Players.
5 30 P M—Children's Hour.
6 P M—Sport hour. Geo C Rogers.
6 15 P M—Dinner hour concert.
7.30 P M—Farm lecture program.

KSD, ST. LOUIS—546.

KSD will broadcast proceedings of Republican National Convention direct from Cleveland throughout the sessions, a 24 hour service.
8 P M—Katherine Tenner, pianist. Ruth Mitchell, soprano. Aileen Williams, pianist. Address by Rear Admiral W. F. Fullam, U S N.

WDAF, KANSAS CITY—411.

3 30 P M—The Star's Radio Trio.
6-7 P M—School of the Air.
8 P M—Program by Amy E Winning.
11 45 P M—The Plantation Players.

WOC, DAVENPORT—484.

3 30 P M—Educational lecture.
6 P. M—Sport news and weather.
(Silent night for WOC.)

WOAW, OMAHA—526.

6 P M—Piano pupils of Martin W Bush in recital.
9 P. M—Kramer's Orchestra and vocal and instrumental soloists.

WHAA, IOWA CITY—484.

8 P M—Concert by faculty of music faculty of the University of Iowa.

WOS, JEFFERSON CITY—440.9.

(Silent night for WOS.)

WSB, ATLANTA—429.

3 30 P M—Play-by-play baseball.
5 30 P M—Miss Bonnie Barnhardt.
8-9 P. M—Program of dance music.
10 45 P M—Biltmore Hotel Orchestra.

WHAS, LOUISVILLE—400.

4-5 P M—Orchestra. Features.
7 30 P M—Carl Zoeller's Melodiats. Baritone solos by A. A. Brooks.

WMC, MEMPHIS—500.

8 30 P M—St. John's Male Quartet.
11 P M—Midnight Frolic.

WFAA, DALLAS—476.

5 30 P M—Bedtime and fairy story.
8 30 P M—Victor H Schoffelmayer, of the Semi-Weekly Farm News in "The Cotton Production Contest." Musical program by Count Rubinoffsky.
11 P M—Netto Male Quartet.

WBAP, FORT WORTH—476.

9 30 P M—Concert by Fort Worth Camp Fire Girls.

(Pacific Coast Standard Time)

KGO, OAKLAND—312

4 P M—St. Francis Concert Orchestra.
8 P M—Travel talk. The Arion Trio; 159th Infantry Band. Clair Upshur, soprano. Erwin Holton, tenor. Ada Jeanice Madigan, pianist. Mrs. J. E. Toussaint, violinist. Jean A. Center, mezzo-soprano, vaudeville cat.
10 P. M—St. Francis Dance Orchestra.

KHJ, LOS ANGELES—395.

2 30 P M—Musical programme.
6 P M—Hickman's Concert Orchestra.
6 15 P M—Children's programme.
8 10 P M—Concert programme.
10 P M—Art Hickman's Dance Orch.

KFI, LOS ANGELES—469.

6 45 P M—Merrill La Fontaine pianist.
8 P M—Coconnut Grove Orchestra.
9 P M—Musical program.
10 P M—Don Meaney Night.

KPO, SAN FRANCISCO—423.

1 P M—Eddy Seiger's Orchestra.
2 30 P M—Theodore Irwin organist.
4 30 P M—Fairmont Hotel Orchestra.
5 30 P M—Children's hour stories.
6 30 P M—Cleveland Six Orchestra.
7 P M—Eddy Seiger's Orchestra.
8 P M—Paul Weber baritone. Imperial Marimba Band concert.
10 P M—Bradfield's Versatile Band.

KGW, PORTLAND—492.

7 30 P M—Baseball, weather, markets.

Central Standard Time one hour later than Eastern.
Pacific Coast Standard Time two hours later than Central.
Daylight Saving Time one hour later than Standard Time.

The Radio Column

Timely Tips and Suggestions on the Latest Diagrams and Hookups—Simplified

ADJUST RHEOSTAT WITH CARE IN TUNING SET

Different Types of Tubes Often Require Different Amount of Current

By Carlton E. Butler
Radio Engineer

A radio receiving set needs to be operated with a certain amount of skill in order to have it function at its best. If one or two controls are poorly adjusted you will not be able to expect first class results any more than you would from your car if the carburetor was improperly adjusted.

An automobile will run if the carburetor is adjusted so that the engine receives too much gas and the radio set will bring in stations if the filament rheostats are adjusted so that the tubes receive too much current. In either case you will note a loss of power.

In a great many cases the rheostats of a receiver are improperly operated. If the set is working satisfactorily on local or strong signals it will be unnecessary to turn the rheostats full on when you wish to tune in distant signals. To do so is just like adjusting the carburetor so as to give an extremely rich gas mixture before attempting to climb a hill with your car. The engine will choke from too much gas. To turn on your rheostats full on will choke your tubes in a somewhat similar manner, providing of course, that your filament battery is fully charged. A weak battery may need the rheostats turned full around in order to secure sufficient current to properly operate the tube.

The proper distance to turn your rheostats on depends on a number of things, the value of the resistance in ohms, the type of the tube used, the voltage of the "A" battery, and the number of tubes to be operated from the one rheostat. The amount of "B" battery used is also a determining factor in the amount of current required. Too much or not enough "B" battery voltage will necessitate more filament current being used to secure the proper results form the tube.

To Be Continued Tomorrow.

Copyright 1924 by the S. N. L. Technical Syndicate.

Instead of requiring head bands new radio telephones are suspended from the ears and because of the air cushion thus formed are claimed to amplify the sounds they receive.

Young Slayers' Typewriter is Found in Lake

CHICAGO, June 7.—The final link to complete the state's "perfect hanging cases" against Richard Loeb and Nathan Leopold, jr., confessed millionaire slayers of Robert Franks, was forged late this afternoon, the state's attorney's office announced, when a diver recovered the Underwood portable typewriter on which, it is alleged was written the $10,000 ransom note, bearing the signature of George Johnston and the initials of pretty bobbed-haired Germain K. "Patches" Reinhard, girl friend of Loeb. The machine was found in the weeds of Jackson park lagoon where the boys, in their confessions, said they had thrown it.

The finding of the machine, the quizzing and subsequent release of "Patches" and the making public of the confession of Richard Loeb—"Dickie," the boy "everybody loved"—were today's outstanding developments in the "crime for a thrill."

Loeb's confession, as cold and concise a recital of crime as was ever filed in criminal records here, differs in but one material fact from that of Leopold, made public two days ago.

The difference lies in Loeb's charge that it was Leopold, not he who struck the blow which ended young Franks' life.

"I offer no excuse, but I am fully convinced that neither the idea nor the act would have occurred to me had it not been for the suggestion and stimulus of Leopold," the confession reads.

"Furthermore, I don't believe I would have been capable of having killed Franks."

In its details of the crime itself and the circumstances leading up to it, Loeb's confession, except it gives more details, is essentially the same as that of Leopold. It insists, however that Loeb was driving the rented automobile at the time Franks was killed.

Leopold, in his confession asserted it was he who was driving and that it was Loeb who, after enticing Franks into the car, committed the murder.

There was no further comment on the cases from the state's attorney's office today, it having been announced that no statement on the attitude of the boy prisoners millionaire fathers, expressed thru counsel earlier in the day, would be forthcoming until they had been given ample consideration.

The fathers' joint statement, their first public utterance in connection with the case, denied that their millions would be brot to play in an effort to obtain clemency for their sons. The statement denies that "large sums of money will be spent either for legal or medical talent" and announces that the fees to be paid the defense counsel shall be determined by a committee from the Chicago Bar Association.

"If the accused boys are found by a jury to be not mentally responsible," the statement concludes, "their families, in accordance with the conscious duty toward the community, agree that the public must be protected from any further menace of these boys.

"In no event will the families of the accused boys use money in any attempt to defeat justice."

Food Club Will Meet Saturday

The "Willing Workers" food club, of Walhonding, led by Miss Sylvia Kirch, will meet in regular session at the home of Miss Kirch, Saturday afternoon, June 14.

In addition to the business session a short literary program will be presented. Arrangements will also be made for the club to give a program and demonstration at an early meeting of Walhonding Grange.

Try a Tribune Class Ad.

CHAMPION BARE-BACK RIDERS WITH GENTRY BROS.-JAS. PATTERSON CIRCUS

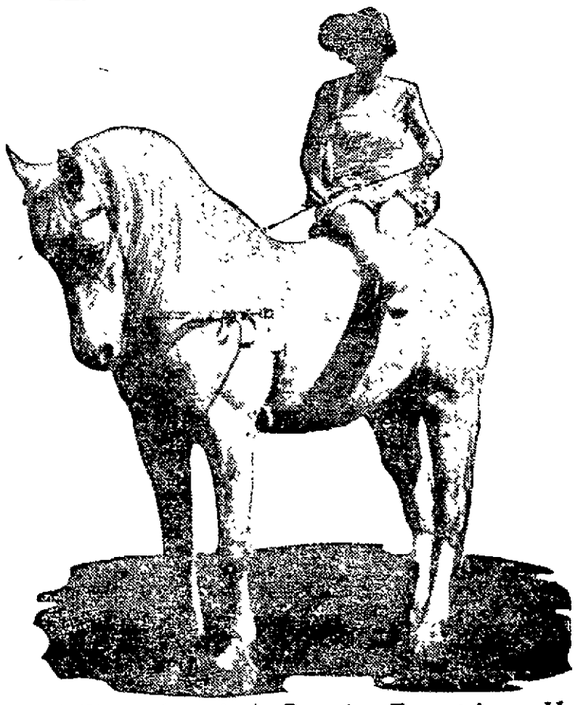

The Hollises, America's Premier Equestrians, Here With Circus Thursday, June 12

Since the early days of equestrians, down to the present time, no riding act has ever been presented to equal that of this pair, it is claimed. The past two years have been spent abroad, appearing in all the large cities of Europe, where their feats and skill on the rosin backed horses created a sensation. Melvin, holds the undisputed record of being able to turn more consecutive somersaults on the back of a speeding horse than any other rider in the world. This famous pair in conjunction with over 200 other performers, are on the big two hour program. A spectacular opening number, entitled "Fairyland," in which over hundreds of performers, horses, wild animals and dogs take part is declared to out rival anything in this line ever produced. By special arrangement, the management has been able to secure an assorted band of Sioux and Comanche Indians for one of the features.

Circus Day is Thursday. The parade leaves the grounds at 11 a. m.; performances at 2:15 and 8:15 p. m., doors open at 1 and 7 p. m.

A delicious short-cake in a jiffy

No soggy dough
No cooking

Dip the berries (in their own juice) over

Shredded Wheat

then serve with sugar and cream—a treat for the warm days after the heavy foods of Winter—all the iron you need, all the vitamins you need, all the bran you need. A wholesome, nourishing dish for breakfast, for lunch, for dinner.

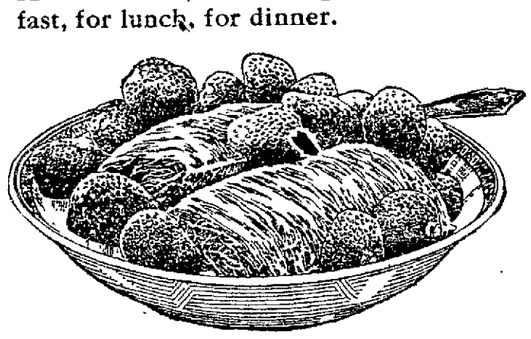

Most food for least money

For That "Tired Feeling"
MUNYON'S PAW-PAW TONIC

A Good Place to Buy
CLOTHING
For Men and Boys
B. C. SENTER
"A Little Further Down But It Pays to Walk."

JCPenney Co.
4TH DEPARTMENT STORES
Everything to wear for Men, Women and Children
We Save You Money

Resinol soothes and heals sick skins

Resinol is what you want for your skin-trouble—Resinol to *stop* the itching and burning—Resinol to *heal* the eruption. This gentle ointment is so effective that it has been a standard skin treatment, among physicians, for many years. It contains nothing which could irritate the tenderest skin even of a tiny baby.

All druggists sell Resinol. Trial free. Write Dept. 5-R, Resinol, Baltimore, Md.

Big Cut Price Offer

You Get ALL FOUR of These Magazines and OUR NEWSPAPER

All 5 For One Year for $5.00

Order now

All Renewal subscriptions will be extended for one year from present date of expiration.

THIS EXCEPTIONAL OFFER IS GOOD FOR A SHORT TIME ONLY

Tomorrow, Last Day to Discount Your Electric Bill OFFICE OPEN UNTIL 8 P. M.

Tomorrow, Last Day to Discount Your Gas Bill OFFICE OPEN UNTIL 8 P. M.

NEWSPAPERARCHIVE®

CLASSIFIED ADVERTISING RATES AND REGULATIONS

RATES—One cent per word each insertion; minimum 20 words or less 20 cents each insertion.
CONTRACT RATES—Daily minimum line rate will be given on application for a period of one year.
CLOSING HOUR—Copy received up to 12:30 noon, will be published the same day.
FIRST WORD OF COPY—The subject advertised must be the first word of each ad. The right to reword all copy is reserved.
CLASSIFICATIONS—The following headings are standardized and numbered for quick reference; no other headings will be used. Order classification by number only:

CLASSIFICATION INDEX

PUBLIC NOTICES
Cards of Thanks
Undertakers Ambulances 1
Florists 2
Monuments 3
Lost and Found 4
Special Notices 5
Lodge Notices 6A
BUSINESS SERVICES
Professional 6
Personal 7
Instruction 8
Taxicabs 9
Transfer and Storage 10
Cleaning and Pressing 11
Repair Service 12
Contractors 13
WANTED
Wanted to Buy 14
Wanted to Rent 15
Miscellaneous Wants 16
EMPLOYMENT
Female Help Wanted 17
Male Help Wanted 18
Male or Female Help 19
Agents and Salesmen 20
Situations Wanted 21
FOR SALE
Household Goods 22
Musical Instruments 23
Millinery and Dress-Making 24
Miscellaneous for Sale 25
Office and Store Supplies 26
Electrical Supplies 27
Building Materials 28
Coal Dealers 29
Good Things to Eat 30
AUTOMOBILE
Used Cars for Sale 31
Service Stations 32
Auto Accessories 33
Auto Storage 34
LIVESTOCK, ETC.
Livestock for Sale 35
Farm Equipment 36
Pet Animals and Birds 37
Poultry and Eggs 38
Poultry Supplies 39
RENTALS
Rooms for Rent 40
Hotels and Restaurants 41
Houses for Rent 42
Office for Rent 43
Store Rooms for Rent 44
Garages for Rent 45
Farms for Rent 46
REAL ESTATE
Houses for Sale 47
Lots for Sale 48
Business Property 49
Real Estate for Trade 50
Farms for Sale 51
Real Estate Wanted 52
Business Opportunities 53
FINANCIAL
Financial Notes 54
Money to Loan 55
Public Sales 56

PUBLIC NOTICES

Florista 2

See nature in full bloom. KEIFER GREENHOUSE. Coshocton beauty spot.

Monuments 3

MONUMENTS
made by us are right in prices, material and workmanship. See our display.
O. S. BOWEN,
548 WALNUT STREET.

Buy your monuments direct from the manufacturer. We manufacture.
F. E. MILLIGAN.
101 Water St. Coshocton, O.

Lost and Found 4

LOST—Hound, black and tan body with white feet and nose. Lost between Layland, O. and Bloomfield, O. Reward. Finder notify Lloyd Guthrie, Warsaw, O. Route 1.

Special Notices 5

BRIGHTEN UP
We have for your inspection over 50 samples of Sherwin-Williams Flat-Tone Wall decorations. We will be glad to call at your home, no obligations.
COSHOCTON LUMBER CO.
Phone 394.

S. FELVER.
Signs of all kinds.
REAR 534 MAIN.

Do not forget the public sale at West Lafayette, June 10th. Hotel property and household goods. L. J. Foster, auctioneer.

SPRING SUITS
Large assortment of all wool fabrics.
RICHMAN CLOTHES.
BARNES HOTEL, EVERY SAT. P. M. AND EVE.

NOTICE—The Coshocton Produce Co. wants cream, poultry and eggs. Will charge back rots and cleekers after this week. Farmers take notice! We have parking space for teams or automobiles. Coshocton Produce Co., 126 N. Fifth-st. Phone 54.

BUSINESS SERVICE

Professional 6

HUSTON
Optometrist and Optician.
Cor. Main and 6th St. Phone 87.

Personal 7

Soft water shampoo, scalp treatments, massage, face packs, hair bob and curl. Hair goods made from combings.
MRS. J. A. BAIRD
725 Elm St. Phone 606.

LIGGINS HAIR PARLOR — Frew Bldg., Fifth and Main Sts. Shampooing, Massageing, Manicuring, and Dyeing. Hair goods made from combings. Phone 168.

Cleaning and Pressing 11

H. J. Robson Tailor
Cleaning, pressing and repairing my specialty.

Sanitary and Odorless Dry Cleaning.
428 Main-st. Phone 1470.

Try
Coshocton Dry Cleaning
for quick service, together with good cleaning and pressing. Phone 804. Main and Fifth-st. Work called for and delivered. We clean hats.

Repair Service 12

OXFORDS MADE
from high top shoes for 50c. Fine work.
M. V. SCHERRER.

GRINDING LAWN MOWERS LIKE NEW.
FELVER'S SHOP.
416 Sycamore St. Phone 178.

We repair, grind and sell any make lawn mowers.
Cars washed and greased.
THE WELDING SHOP.
Rear 133 S. Sixth Street.

WANTED

Miscellaneous Wants 16

WANTED—Housework to do by two young women. Experienced. Address Miss Esther Hoover, 129 S. Third-st, Coshocton, O.

WANTED—Family washings to do. Inquire 1125 Oak-av.

EMPLOYMENT

Female Help Wanted 17

WANTED—Ladies in this locality to embroider linens for us at home during their leisure moments. Write at once. "FASHION EMBROIDERIES" 709 Lima, Ohio.

Female Help Wanted 17

Girls to enter Nurses Training School. Prepare for a profession. Apply Supt. of Nurses, Lutheran Hospital, Cleveland, Ohio.

Earn money weekly, spare time, at home, addressing, mailing music circulars. Send 10c for music, information. New England Music Co. 234 Capen, Dept. G-33, Hartford, Conn.

FOR SALE

Household Goods 22

FOR SALE—Two burner oil stove, like new. 1130 E. Main-st. John Myers. After 4 p. m.

FOR SALE—Household goods, including circassian walnut dresser, bed and rocker, chest of drawers, bookcase and writing desk combined, Edison, gas range, 8 ft. extension table with four chairs, oak library table, oak rocker, kitchen linoleum and rubber rugs, dishes, cooking utensils and glass jars. Mrs. Addie Atkinson, Munn Bldg. Phone 1192.

GET OUR PRICES
on rugs, congoleum and all kinds of floor coverings. Also window shades of all kinds.
STEVENSONS STORE.

FOR SALE—One oak library table, one mahogany cabinet phonograph. Inquire 227 S. Third-st. Phone 705.

Musical Instruments 23

Phonographs—Pianos
Player pianos, goods, worth the money. Terms that everyone can meet. Allowance for anything you have to trade in. W. Augustus Edwards, 230 N. Third-st.

LITTLE BROWN JUG
Just received another supply. Also other good records. No 10 inch record over 65c. Have some splendid selections 4 for $1. W. Augustus Edwards, 230 N. Third-st.

Miscellaneous for Sale 25

FOR SALE — Dresser, sewing machine, sanitary couch, steel cot, gas heater, extension table, ringer, fruit cans, cooking utensils, dishes. 1336 Chestnut-st.

FOR SALE—Early and late cabbage plants for sale. Zack Shores, 127 S. Second-st.

WALL PAPER
From 10c a roll to the best that's made.
PAGE & LORENZ.

JOHNSTON
Paints, Oils and Varnishes.
HEATON HDWE. CO.
233 W. Main St. Phone 52.

FOR SALE—Second hand lawn mower of the better grade. Inquire 778 S. Lawn-av.

Office and Store Supplies 26

TYPEWRITERS—Underwoods, Royals, Remingtons, Coronas, rented, or sold at only $5.00 per month. Call at the Home Electrical Company, 606 Main St., Coshocton.

Miscellaneous for Sale 25

FOR SALE—Redpath's history of the world, 4 volumes, sheep binding. Also set of Dicken's works and other books. Inquire 116 S. Tenth-st. Phone 767.

FOR SALE—Boat, tent and fly. 1016 Chestnut-st.

FOR SALE—Three ceiling fans, mirrors, dining room chairs, tables, and pictures. Inquire Puritan restaurant.

Electrical Supplies 27

THOMAS ELEC. CO.
OPEN EVENINGS. ROSCOE, O.

HOME ELECTRIC CO.
Phone 378 606 Main.

Good Things to Eat 30

CONNER'S
Ice Cream contributes to good health. It is nutritious and easily digested. Sold by your dealer or phone 1594.

TRY THE
11th STREET MARKET
A good clean place to buy.
We trim the meat—not the customer.

Fresh Country Butter
Home killed meats and full line of staple groceries.
R. O. TOOKER.
Phone 159. 602 Walnut St.

AUTOMOBILE

Used Cars for Sale 31

REAL BUY
1¼ ton Brockway truck, new, will sell cheap.
1923 little Overland touring, like new.
1922 Baby Grand Chevrolet touring.
We also have several other cars that will sell very cheap.
Olinger Motor Car Co.
133 S. Third St. Phone 1525.

USED CARS—They are going fast. We have just a few more left. Drop in and see. 1 Ford roadster, 1 Chevrolet F. B. touring, 1 Chevrolet baby grand touring, 1 Chevrolet sedan.
Coshocton Flint Motor Co.
224 S. Lawn Ave. Phone 422.

GOOD USED CAR
1922 Ford roadster.
1920 Buick roadster.
1918 Buick touring.
1917 Buick touring.
Coshocton Buick Co.

Used Cars for Sale 31

USED PARTS for sale for all makes of cars. Weisblat Bros., Auto Wreckers, 1223 Chestnut. Phone 924.

USED CARS OF ALL MODELS. YOU CAN BUY A USED CAR HERE LOWER THAN ELSEWHERE.
FRANK G. SAWVEL
"AUTHORIZED FORD DEALER."
WEST LAFAYETTE, O. PHONE 130.

SEE US AND SAVE MONEY
on used parts for your car. Tires, batteries and wind shields.
COSHOCTON AUTO PARTS CO.
Phone 784. 614 Walnut St.

DODGE SALES and SERVICE.
Kokensparger & Wells.
220 Main St. Phone 655.

WHEN BUYING A USED FORD, BUY IT FROM AN AUTHORIZED FORD DEALER.
A. P. Richey Company
AUTHORIZED FORD DEALER.
Phone 76. Corner Third and Walnut.

Service Stations 32

Hale's Red Service Car.
is on the job day and night. Tire and gasoline service 24 hours day.
Phone 117. Arthur Hale, Prop.

LONG TRIP TEST
Our vulcanizing stands the long trip test. One trial will show you.
Coshocton Vulcanizing Company.
"Where You and Service Meet."
Phone 364. 612 Walnut St.

Before you have that battery repaired bring it to us and get our prices. We repair all makes.
THE POINT.
On the Hill. Phone 545.

AUTO LAUNDRY—Just to convince yourself, ask those who have had their car washed here. Satisfaction guaranteed.
Coshocton Flint Motor Co.
224 S. Lawn Ave. Phone 422.

Today and Every Day use an EXIDE BATTERY.
Exide Service Station.
Cor. 6th and Walnut Sts.

Auto Accessories 33

ADMIRAL TIRES
are being sold this week at reduced prices at
Smith Auto Supply Co.

Let your next battery be a
Philo Diamond Grid.
AUTOMOTIVE ELECTRIC SERVICE
Phone 143.

LIVESTOCK, ETC.

Livestock For Sale 35

FOR SALE—A good team of farm geldings, six and seven years old, weight 2,800 pounds. Wm. Vickers, Conesville, O. R. F. D. 2.

FOR SALE—Cow, cheap. Coy Ford, Coshocton Route 5.

Farm Equipment 36

GET PRICES
on farm machinery. Oliver and International lines.
The Gray Hardware Co.
Coshocton. West Lafayette.

Poultry Supplies 39

39 ETAOI SHRDL CMFWY CHRDR CHARCOAL—For poultry, 5c per lb. Special 100 lb prices.
THE HANLEY MILLING COMPANY.

RENTALS

Rooms for Rent 40

FOR RENT—Three furnished rooms and bath. Gas, electric lights, soft water. First floor. Adults. 715 Main-st.

FOR RENT — Furnished flats and sleeping rooms, modern. Apply Curry apartments, 245 Main-st. Mrs. Johnson. Phone 1027.

FOR RENT — 3 unfurnished rooms, two upstairs and one down. Inquire 507 Pine-st.

FOR RENT — 3 unfurnished rooms, downstairs. Phone 1532.

FOR RENT—Three room apartment, furnished, down stairs. 122 S. Fourth-st.

FOR RENT—2 furnished rooms for light house keeping, modern conveniences. Inquire 420 S. Seventh-st. Phone 568.

FOR RENT—Two nicely furnished front rooms for light housekeeping, modern. 136 N. Twelfth-st. Phone 732 after 6 p. m.

Hotels - Restaurants 41

TELL THE STRANGERS
about our liberal meals and lunches. Service and quality assured at
BILLY WILLS.
"HOME OF GOOD EATS."

For supper, try our special
T-BONE STEAKS
with shoe string potatoes. Prepared your favorite way.
MONA CAFETERIA.
FORREST NORTH, Mgr.

WE GUARANTEE
service, quality, cleanliness and satisfaction. Eating enjoyment assured at
WHITE'S CAFETERIA.
BARNES HOTEL.

SERVICE, QUALITY, CLEANLINESS,
are the main attractions at
Puritan Restaurant.
"THE LIBERAL PLACE."

NOTICE — Chicken dinners, Sundays and Wednesdays. The former proprietor of Cottage restaurant on N. Third-st has taken over the New Home restaurant on S. Third-st. Will be conducted with same help as formerly. Service guaranteed. H. Derringer.

Houses For Rent 42

FOR RENT—Six room flat, modern, private entrance. Also one furnished room. Private entrance. Inquire 240 S. Sixth -st

REAL ESTATE

Houses for Sale 47

COTTAGE FOR SALE
4 rooms, close in, on paved street. Gas, water, electricity, commode. Empty, ready for possession. $2500 will take this nice little home.
S. C. OSLER
Ricketts Bldg. Opp. court house.
Phone 884.

Try a Tribune Class Ad.

Houses For Sale 47

FOR SALE
Close in, 6 rooms, modern except furnace, $4000.
New bungalow, 5 rooms, modern, large lot, $4500
Close in, 8 rooms, modern, lot, $5200.
4 rooms, water, electric, basement, fruit, nice lawn, $2200.
Two new cottages, water, gas, electric, furnace, basement under entire house, large lot, $3200 each. C. F. Clark, real estate. Phone office 510. Residence 1008.

JUST LISTED
8 R. house, modern except furnace, big lot, on Chestnut-st. Price right.
8 R. house, modern, big lot, lots of fruit, double garage, fine condition, big basement. Only $4100. Call phone 700, or see Frank Grace, 252 Cambridge-st.

NEW 3 R. COTTAGE
Ready for occupancy, Clow addition. Small home for small amount money.
McConnell & Karr.

Six rooms, modern house, Chestnut-st, $4700.
Blake V. Mizer, Realtor.

Before you select your future home, see me, as I have many new homes and the one you are looking for may be one of them.
NORMAN H. EBIE.
Coshocton National Bank Building.

HOMES
If you are looking for a home in the city or country, we have them of all kinds, and all prices.
J. H. SNEDEKER, Realtor.
Phone 227 or 1408.

GOOD HOME
On South Lawn-av, modern and close in. Inquire McConnell & Karr.

FOR SALE — Six room house, modern throughout, extra large living room, two car garage. All newly painted. Next door to library on N. Fourth-st. Phone 123.

FINANCIAL

Money to Loan 55

HOW TO GET MONEY
To meet your debts and get needed necessities is the question.

HERE IS THE ANSWER
See us, our business is lending money.
Get any amount—
$10 to $300
On your furniture, Victrola, piano, Live stock, etc. We allow you twenty months to repay, if desired. Interest at the legal rates.
For example—
Get $ 50.00, pay back $2.50 per Mo.
Get 100.00, pay back 5.00 per Mo.
With interest.
Other amounts in the same porportion.
Commonwealth Loan Company.
(Business Established 1910)
Room 14 Frew Bldg., Main St.
Coshocton, O. Phone 858.
Under State Supervision.

Public Sales 56

PUBLIC SALE
Having decided to quit farming and dairying, I will sell at public auction on the Henry P. Reamer farm, five miles north of Coshocton, four miles east of Keene, on the Lewisville-Fresno road, on Thursday, June 12, 1924, the following livestock and chattels:
HORSES—Team of black geldings, 7 years old, weight 3400 lbs., gray mare, 10 years old, weight 1400 lbs., brown mare, 9 years old, weight 1250 lbs., sorrel mare, 3 years old, weight 1200 lbs., Shetland pony, age 10 yrs., absolutely quiet for children, buggy, harness and saddle.
CATTLE—Nineteen head of dairy cows, consisting of Holsteins, Jerseys and Guernseys. Five of these cows are fresh now and the balance will be fresh this summer and fall. They are extra good stock, all tuberculin tested and will be sold subject to a 60-day retest. Butter fat test for each cow will be furnished day of sale. Also ten heifers, ranging in age from 18 months down, one registered Guernsey bull, age 13 months, registered Guernsey bull, age nine months.
SHEEP—Sixteen head of fine wool ewes, 4 and 5 years old, nine spring lambs and one coarse ram, age 1 year.
HOGS—Three brood sows, 14 pigs ready to wean day of sale. Sixty Rhode Island Red chickens. One 12X36 Indiana silo in A-1 condition.
FARM MACHINERY—One 7-foot McCormick grain binder with tongue truck, Deering corn binder, used three years, three breaking plows, Superior grain drill, fertilizer attachment, disc harrow, 90-tooth steel harrow, Keystone hay loader, Keystone side delivery rake, 3½X11 Tiffin wagon with two sets sideboards, farm truck with hay ladders, light spring wagon, new hay rope, 120 ft., walking Brown cultivator, riding Brown cultivator, hay tedder, grind stone, horse clippers, set heavy draft harness, set light draft harness, auto trailer, half-ton capacity, No. 12 De-Laval cream separator, with power attachment, 40-gal. iron kettle, corn sheller, 1½-h. p. gasoline engine and other articles too numerous to mention.
Kitchen range, Cole hot blast heating stove and other household goods.
Sale to begin 10 o'clock a. m. Terms made known on day of sale. The ladies of Oak Grove grange will serve lunch. H. L. Miller, A. T. Renfrew and F. W. Mowery, clerks. C. O. Mercer and L. J. Foster, auctioneers.

PUBLIC SALE
The undersigned will offer for sale at public auction at Beutenmiller's storage, N. Fourth-st., Coshocton, Ohio, on the 21st day of June, 1924, the personal property of Martha McFee, consisting in part of 1 victrola, 1 kitchen cabinet, 1 gas range, 2 gas heating stoves, 2 beds, springs and mattress, 1 dresser, 8 straight chairs, 6 rocking chairs, 1 leather rocker, 1 feather bed, 2 trunks, 1 porch swing, 2 tables, 1 cupboard, 2 stands, sewing machine, bed clothes, cooking utensils, and many other articles too numerous to mention. Sale to commence at 1 P. M. D. P. Binning, Administrator of the estate of Martha McFee, deceased.

The film is automatically moved in a new camera after each exposure, permitting six pictures to be taken in as many seconds without any possibility of double exposures.

ANNOUNCEMENTS OF CANDIDATES

Editor The Tribune:
Please announce my name as candidate for County Surveyor, subject to the decision of the Republican primary, August 12, 1924.
W. F. PARK.

Editor The Tribune:
Please announce my name as candidate for Sheriff subject to the decision of the Republican primary, August 12, 1924.
HAROLD MARQUAND.

Editor The Tribune:
Please announce my name as candidate for County Commissioner subject to the decision of the Democratic primary, August 12, 1924.
STEVE H. DAVIS.

Editor The Tribune:
Please announce my name as candidate for Sheriff subject to the decision of the Democratic primary, August 12, 1924.
CHARLES R. FOSTER.

Editor The Tribune:
Please announce my name as candidate for County commissioner subject to the decision of the Democratic primary, August, 12, 1924.
A. F. McCURDY.

Editor The Tribune:
Please announce my name as candidate for Representative subject to the decision of the Democratic primary, August 12, 1924.
GEORGE M. STILLINGER.

Editor The Tribune:
Please announce my name as candidate for Sheriff subject to the decision of the Democratic primary, August 12, 1924.
JAMES M. STUART.

Editor The Tribune:
Please announce my name as candidate for County Commissioner, subject to the decision of the Democratic primary, August 12, 1924.
WILLIAM J. COX.

Editor The Tribune:
Please announce my name as candidate for Representative, subject to the decision of the Republican primary, August 12, 1924.
CLAY MILLER.

Editor The Tribune:
Please announce my name as candidate for Sheriff, subject to the decision of the Democratic primary, August 12, 1924.
GROVER AMES.

Editor The Tribune:
Please announce my name as candidate for County Treasurer, subject to the decision of the Democratic primary, August 12, 1924.
LESTER E. ROAHRIG.

Editor The Tribune:
Please announce my name as candidate for County Treasurer subject to the decision of the Democratic primary, August 12, 1924.
J. E. WOLFE.

Editor The Tribune:
Please announce my name as candidate for State Senator, subject to the decision of the Democratic primary, August 12, 1924.
ROBERT L. ADAIR.

Editor The Tribune:
Please announce my name as candidate for County Commissioner, subject to the decision of the Democratic primary, August 12, 1924.
JOHN W. KAUFMAN.

Editor The Tribune:
Please announce my name as candidate for Sheriff subject to the decision of the Republican primary, August 12, 1924.
CHAS. E. GILL.

Editor The Tribune:
Please announce my name as candidate for County Treasurer subject to the decision of the Democratic primary, August 12, 1924.
CLARENCE S. UNDERWOOD.

Editor The Tribune:
Please announce my name as candidate for County Commissioner, subject to the decision of the Democratic primary, August 12, 1924.
R. J. BURRELL.

Editor The Tribune:
Please announce my name as candidate for County commissioner, subject to the decision of the Democratic primary, August 12, 1924.
J. J. GAMESTFELDER.

Editor The Tribune:
Please announce my name as candidate for Probate Judge subject to the decision of the Democratic primary, August 12, 1924.
L. D. SCHOTT.

Editor The Tribune:
Please announce my name as a candidate for Probate Judge subject to the decision of the Democratic primary August 12, 1924.
W. H. COMPTON.

Editor The Tribune:
Please announce my name as a candidate for County Recorder subject to the decision of the Democratic primary August 12, 1924.
WILMER O. KREIS.

Editor The Tribune:
Please announce my name as candidate for County Treasure subject to the decision of the Democratic primary, August 12 1924.
WALTER H. PARRISH.

Editor The Tribune:
Please announce my name as Candidate for Probate Judge subject to the decision of the Democratic primary, August 12, 1924.
PROCTOR N. LEECH.

Editor The Tribune:
Please announce my name as candidate for County Recorder subject to the decision of the Democratic primary August 12, 1924
MRS. CORA B. RENNER.

Editor The Tribune:
Please announce my name as a candidate for County Recorder subject to the decision of the Democratic primary August 12, 1924.
CHAS. E. ROYER.

Editor The Tribune:
Please announce my name as candidate for County Treasurer subject to the decision of the Republican primary. August 12 1924.
L. H. THOMSON.

Editor The Tribune:
Please announce my name as candidate for Sheriff subject to the decision of the Democratic primary, August 12, 1924.
JAMES WIGGINS.

Editor The Tribune:
Please announce my name as candidate for County Treasurer subject to the decision of the Republican primary, August 12, 1924.
W. L. CRAIG.

Klan Will Not Be Brot Up at Rep. Convention

CLEVELAND, June 9—The fight to insert an anti-Klan plank on the Republican platform was definitely dropped today.

R. B. Creager, national committeeman from Texas, who has led the battle to put the party on record in strongest terms against the hooded order, admitted he was "licked." He will be on the resolutions committee that drafts the platform.

"I think the party is making a mistake in not coming out against the Klan," said Creager, "but the sentiment is too overwhelming against me and I know I am licked."

U. S. Senator James E. Watson, Republican, of Indiana, where the Klan recently nominated a governor in the Republican primaries, was one who declared the Klan is not a political issue.

"The Klan isn't a political issue, it's one of ethics," said Watson. "A political issue is settled by a vote. There is nothing to vote upon in connection with the Klan."

Luxurious Cars Put in Service on Motor Route

CLEVELAND, O., June 7—Marking a further advance in bus transportation, parlor cars, with individual aircushioned chairs, curtained windows and velour upholstery, have made their debut in Cleveland and will be operated hereafter on the Cleveland-Akron bus line, E. H. Moore, president of the company announced here tonight.

Eight of the new coaches have arrived at the company's terminals here, and in order to accommodate the vast crowds ccoming to Cleveland for the Republican convention were placed in service at once.

The cars, Moore said, have been christened after famous presidents, the first to leave the city on its maiden trip for Akron being named the "President Harding."

The coaches, it was asserted, marked a new era in the development of highway transportation and afford further evidence of the growth of this means of moving passengers.

Women's Leader Pinched on Way to Convention

CLEVELAND, June 9 — Mrs. John Gordon Battelle, leader of Republican women of Ohio, will not go directly home from the convention. Instead she will make a stop at a little hamlet in Medina county to answer o a charge of speeding.

Hastening to Cleveland for the convention meeting, her chauffeur "stepped on it" and exceeded the speed limit. An officer placed Mrs. Battelle under arrest, but finally listened to her pleas for an adjournment of the case until next Saturday, when she will stop at a justice's court and pay the fine.

"Served me right," said Mrs. Battelle, telling the story. "I've been making speeches on law enforcement, and should be willing to take my own medicine."

Daugherty Says Convention will Be Live Enough

CLEVELAND, June 9—Harry M. Daugherty, former attorney general of the United States, and one of the "big seven" Ohio delegates-at-large to the convention here, has very well defined views as to the kind of man who should be President Coolidge's running mate, it was learned today.

Upon his arrival here, he refused to comment upon plans made by his friends to name him as chairman of the Ohio delegation, but indicated he was going along with the friends of the president in all convention matters, unless they should seek to force upon the party the nomination of "any one of three or four men" mentioned in connection with the vice presidency.

"There are too many, who are Republicans while they are candidates for office and remain Republicans only until they are elected," Daugherty said. "Then —seeking to become popular idols and succeeding only in becoming popular demagogues—they desert the party."

Daugherty refused to indicate who, among those mentioned, came within this definition. He scoffed at talk that this was a "dead convention."

"No real Republican convention" he declared, "is ever dead, if real Republicans are present."

FORUM CONTINUED

(Continued from Page Six)

the city's property until I submitted to the attorney general's office I therefore prepared a statement of the facts which I believe fully informed the attorney general's office as to what the facts were here, and asked for a ruling as to whether it would be legal to give the property away as proposed. As the attorney general ruled that it would be unlawful to give away the property. Mr. Hershberg came to Coshocton and met with the city council and other officials. He there stated as a result of the meeting that he did not blame any of the city officials for wanting to be satisfied that the transaction was legal, and at that time said that he would procure from the attorney general an opinion that they had the right to make the transfer, and in the mean time not to do anything until this opinion was forwarded. The promised opinion never came, altho I understand that Mr. Hershberg claims that he had a talk with some one in the attorney general's office and that they said it was all right to go ahead. With a supreme court decision and a ruling of the attorney general against the transfer I was unwilling to advise that it was legal and waited for Mr. Hershberg to furnish the promised opinion by the attorney general that it was legal. Mr. Hershberg must know that it is the duty of the legal departments of the cities to follow the written opinions furnished by the attorney general's office as to all legal questions and cannot follow the advice of other state officials and if he has an opinion from the attorney general's office that this transaction is legal, why did he not furnish it two years ago?

It is apparent to me that it is only one of the ingenious plans that have been invented to break down the Smith one percent law and has not been and will not be approved by the legal department of the state as a lawful method of reaching the taxpayers' pockets.

J. C. DAUGHERTY.

WILL HAVE BONUS FUNDS

WASHINGTON, June 9 — Additional funds for the administration of the soldiers' bonus law will be available until congress meets again in December, it was announced here today following a conference at the white house between President Coolidge and Director of the Budget Lord.

BARGAINS
Used Tires
6—30X3½ clincher
5—30X3½ cord
For Chevrolet and Overland coupes and sedans.
8—32X4 cords
5—33X4½ cords
10—34X4½ cords
All in good condition. Get your spare now.
MAXOMILE
Phone 475. 618 Main.

Market Reports

LOCAL MARKET QUOTATIONS

(Corrected by Hanley Milling Co.)

Wholesale	Per Ton
Coshocton mills paying:	
No. 2 red winter wheat	$ 1.00
Straw, baled, per ton	10.00
New ear corn	.80

SEED MARKET

(Corrected by Charles E. Lorenz)

Selling Price	
Red Clover, per bushel	$14.50
Alfalfa, per bushel	15.00
Blue Grass, per bushel	4.50
Orchard Grass, per bushel	3.50
White Sweet Clover, bushel	10.50
Timothy seed, per bushel	4.50
Rape, per pound	.15
Mammoth Clover	15.50
Alsike	11.50
Oyster shells, 100 lb. sack	1.10
Nitrate of soda, lb.	.05

PRODUCE

Wholesale Prices	
Eggs	.21
Country butter	.30
Potatoes	1.00
Retail Prices	
Eggs	.25
Country butter	.40
Lard	.18
Oleomargarine	.30
Sugar, 25-lb. sack	2.15
Sugar, per 100 lbs.	8.60
Potatoes, per lb.	.02½

POULTRY

(Corrected by Charles E. Lorenz)

Buying Price	
Hens	20c lb
Ducks	15c lb
Geese	14c lb
Turkeys	25c lb
Colored broilers	30c lb
Old roosters	10c lb
Leghorn broilers	25c lb
Leghorns	15c lb
RETAIL PRICE	
Hens	25c lb
Ducks	20c lb
Turkeys	35c lb
Geese	20c lb
Old roosters	15c lb
Broilers, colored	35c lb
Leghorns	20c lb

LIBERTY BONDS

NEW YORK, June 9. — Opening: first 4¼s 101.8, second 4¼s 100.29, third 4¼s 101.10, fourth 4¼s 101.17, new 4¼s 103.1.

Cleveland Live Stock

CLEVELAND, June 9.—CATTLE—Receipts 1300, market slow.

Choice fat steers	900@1050
Good to choice butcher steers	800@ 900
Fair to good butcher steers	600@ 750
Good to choice heifers	700@ 800
Good to choice butcher bulls	600@ 700
Good to choice cows	550@ 650
Fair to good cows	400@ 500
Common cows	200@ 350

CALVES — Receipts 1100, market 50c higher

Good to choice veal calves	1000@1100
Fair to good	700@1000

SHEEP AND LAMBS — Receipts 900, market slow and weak.

Good to choice lambs	1300@1400
Fair to good	1000@1200
Good to choice wethers	700@ 800
Good to choice ewes	500@ 600
Mixed ewes and wethers	500@ 700
Culls and common	200@ 400

HOGS — Receipts 7000, market steady to strong.

Yorkers	750
Mixed	750
Heavies	750
Mediums	750
Pigs	650
Roughs	625
Stags	450

Pittsburgh Live Stock

PITTSBURGH, June 9.—CATTLE—Supply 1200, market 25c lower.

Choice	1015@1035
Prime	1015@1050
Good	925@1000
Butchers	925@1025
Fair	750@ 850
Common	500@ 675
Common to good fat bulls	400@ 700
Common to good fat cows	200@ 675
Heifers	500@ 900
Fresh cows and springers	30@ 80
Veal calves	1050
Heavy and thin calves	400@ 800

SHEEP AND LAMBS — Receipts 2200, market steady.

Prime wethers	775@ 800
Good mixed	700@ 750
Fair mixed	500@ 600
Culls and common	200@ 400
Lambs	1400
Spring lambs	1650

HOGS — Receipts 7500, market active to strong.

Prime heavy hogs	770@ 780
Heavy yorkers	770@ 780
Light yorkers	675@ 700
Pigs	625@ 650
Roughs	500@ 625
Stags	300@ 400

Chicago Live Stock

CHICAGO, June 9. — HOGS — Receipts 54,000, market steady.

Bulk	[illegible]
Top	760
Heavyweight	720@ 750
Medium weight	710@ 740
Light weight	670@ 730
Light lights	575@ 700
Heavy Pck. sows, smooth	645@ 665
Packing sows, rough	640@ 654
Pigs	525@ 625

CATTLE — Receipts 18,000, market steady.

BEEF STEERS	
Choice and prime	1050@1150
Medium and good	800@ 950
Good and choice	1000@1125
Common and medium	750@ 900
BUTCHER CATTLE	
Heifers	500@1000
Cows	450@ 800
Bulls	400@ 700
CANNERS AND CUTTERS	
Cows and heifers	250@ 450
Canner steers	500@ 700
Veal calves (Light and Handyweight)	800@1000
Feeder steers	500@ 875
Stocker steers	550@ 850
Stocker cows and heifers	350@ 550
Stocker calves	550@ 850

SHEEP — Receipts 9000, market strong to 25c higher.

Clipped lambs	1250@1450
Lambs, culls and common	1000@1100
Spring lambs	1550@1725
Yearling wethers	700@ 825
Ewes	500@ 625
Ewes, culls and common	200@ 400
Breeding ewes yearlings	1000@1150

CLEVELAND PRODUCE

BUTTER — Extra 42@43, prints 43@44, firsts 41@42, packing 25@28.
EGGS—Fresh 27½, Ohio firsts 24½, western first 24.
OLEO—Nut 24@25, high grade animal oils 25½@26, lower grades 20@21.
CHEESE—York State 22@23.
POULTRY—Live heavy fowls, per lb. 27@28, roosters 13@14, springers broilers 42, ducks 35@36.
STRAWBERRIES 300@325 crate.
BEANS—Dried navy, per lb. 6½.
CABBAGE 250@375 crate.
POTATOES—New 775@800 barrel.
TOMATOES 650 crate.
ONIONS 15@18 dozen bunches.

NEW YORK PRODUCE

Wool firm.
Unwashed 50@55.
Domestic pulled, scoured basis 74@120.
Clean basis 105@133.
Quarter blood fine medium French 32@135.
Raw sugar (Centrifugals) steady.
Cubas 477.
Refined sugar steady.
Granulated 630@640.
Porto Ricos 477.

New York Stock Market

NEW YORK, June 9.—The stock market opened fairly steady today. Here and there fractional declines were noted, but small gains predominated.

U. S. Steel was unchanged at 94⅝. Motor stocks were irregular. Oils were steady. Erie stood out in the railroad group.

Chicago Cash Grain

CHICAGO, June 9.—Wheat opened ¼ to ⅝ lower, corn ¼ to ⅜ lower, oats unchanged to ⅜ higher.
Wheat—July 164¼ to ⅜, Sept. 165⅝ to ¾, Dec. 167½ to ⅝.
Corn—July 78½ to ⅝, Sept. 78½ to ⅝, Dec. 71½ to ⅝.
Oats—July 46¼, Sept. 40⅞, Dec. 42 to 42½

ROUND OAK
IRONBILT FURNACE
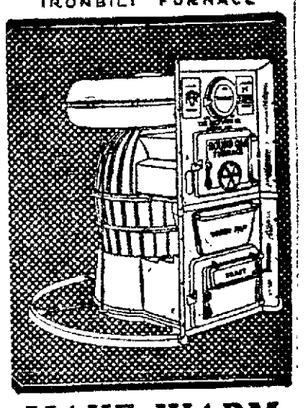
MAKE WARM FRIENDS
We are also wholesale jobbers headquarters for Lamnock Simplified Furnace Fittings.
STEVENSON'S STORE
"Exclusively Round Oak"—"You Know Why"

NEWSPAPER ARCHIVE®

THE COSHOCTON TRIBUNE and TIMES-AGE
Entered as second class matter at the postoffice at Coshocton, Ohio. Published each evening and Sunday morning by The Tribune Company.

RATES OF SUBSCRIPTION
In City, By Carrier
Per Week .... $ .15
Per year 7.00
My Mail
One Week .... .15
Four Weeks .... .50
Nine Weeks 1.00
Six Months 2.50
One Year 4.50

ROBERT E. WARD, INC.
Foreign Advertising Manager
Eastern Office Brunswick Bldg 501 Fifth Ave., New York.
Western office Mailers Bldg 5 S. Wabash Ave., Chicago.
Member Audit Bureau of Circulations
Select List of Ohio Daily Papers
Ohio Associated Dailies
FULL I. N. S. DAILY PRESS REPORT
Articles for Peoples Forum Limited to 500 Words

THE LA FOLLETTE CANDIDACY

Under the caption, "La Follette to the Front," The Nation, leading progressive weekly of the country, prints an editorial of fervent thankfulness that the Wisconsin Senator has burned his bridges behind him and will make the race for President on an independent ticket.

We are printing this editorial in full, not because we are in accord with much that The Nation has to say concerning La Follette, but because it is an interesting editorial and one dealing with a situation fraught with much significance concerning the immediate future. That he can command the strength in the coming campaign that The Nation, by implication at least, seems to think he can, is to us questionable. But it is better to forego speculation on this point as the course of events will soon determine how strong the political revolt even in the Mid-west really is. Here is our contemporary's presentation of the case for La Follette:

> As a patriot Senator La Follette has decided. To his letter on the political situation we can attach no other meaning than that he has finally come to the conclusion that there is nothing to be hoped from either of the old parties and that he is ready. God helping him, to raise a standard revolt to which honest men may repair. We count it glorious news, for we do not believe that either party will undergo a sea-change overnight and so purge itself as to win his indorsement. The leopard might as readily change his spots, the the Ethiopian his skin. We are not asking ourselves at this hour whether Mr. La Follette will win or not. We are merely giving profoundest thanks that in one of the darkest hours the Republic has known there is still one man in political life who will not bow the knee to Baal.
>
> We count it a most favorable omen that this man is one whom, but seven years ago, no one would honor and all in the seats of the mighty affected to despise. For, in that hour of supreme testing, Robert La Follette kept his faith and his soul clean. Not one jot did he yield to the public clamor of those who all but thirsted for his blood; and he has seen his popularity steadily return among thinking people, and been re-elected to the Senate by the largest majority ever given to any one in his State. We are not beyond being impressed with the fact that the Englishman whose war career is most strikingly like that of Senator La Follette now rules England. But best of all is still the circumstance that this coming election is not to be left to the guilty reactionaries in both parties, but that a ticket is to be in the field for which an upright American may vote without apology and without shame, registering his protest against the sale of the government.
>
> To have no one come forward in protest under these circumstances would have been a dreadful thing. It would have meant that we were far gone in our complacent acceptance of the abasement of the Republic, that true patriotism was all but dead among us. From that humiliation Senator La Follette has saved us. We believe that the uprightness of his motives will be recognized from one end of the country to the other, precisely as those close to him in public life have never doubted either his sincerity or his absolute honesty. We are aware, of course, of the shower of abuse which will again descend upon him. The holders of special privilege, whose enemy he has always been, will leave no stone unturned to defeat him. Their servile press will renew its attacks. They will proclaim him the "apostle of discontent" and denounce him as a dangerous demagogue, a menace to prosperity, and all the rest. The Republican party, whose defeat his candidacy will probably insure, will seek to brand him as a traitor. None the less, we believe that his message will stir great hosts who are sick unto death of leaping from political frying pan to political fire, who long for one man upon whose honesty and sincerity they can rely. And we have no hesitation in saying that the extent of his vote and the number of States he will carry will amaze the public when the votes are counted.
>
> Who can measure the educational value of the campaign which we now have in prospect? Were there to be no third ticket we should be in merely for a campaign of mutual recrimination, Republicans and Democrats seeking to portray each other as the more corrupt. With Mr. La Follette in the field, there is the certainty that we shall have the blame placed where it belongs and that we shall have the opportunity to get down to facts and principles. Without him it would surely be one of the dullest of campaigns. With him in the fray men will have to think, and, if the economic signs do not mislead, multitudes will have the enforced leisure to debate and consider. They will not be frightened off by charges of radicalism. Nor can he be called purely destructive when the statute-books teem with laws passed by his party which he first championed. And if he brings forward new ideas once more, there will be tens of thousands ready to consider a new order where the old has proved so untrustworthy.
>
> There will be plenty to disagree with this or that plank which Mr. La Follette will advocate, but the fact remains that here is a man whose arrival in the White House would of itself mean that the sordid and corrupt atmosphere of Washington would be supplanted by sweeping drafts of fresh and pure air. Not that the millennium would be here. Mr. La Follette would be the last to proclaim himself a political genius. He has arrived at many positions only after arduous efforts to occupy less radical posts. He has not yet been won to all the fundamentals. He does not, for instance, yet understand the superlative importance of free trade, nor is he as radical in the matter of peace and war as the editors of The Nation would have him. It has taken him long to realize as Senator Norris now does, that to buck the system for twenty-five long years is hopeless as long as that system is intrenched in economic privileges which mere regulation and control cannot abrogate or mitigate. Were he to be elected, staggering difficulties would confront him, to say nothing of an antagonistic Congress. Being human he would make his mistakes and pay for them. But the vital point is that if he runs there will be a brave and unpurchasable man to accuse both those parties which today at bottom are nothing but robber bands bound together by the "cohesive power of public plunder"—and we shall have made a beginning toward a better America.
>
> Not merely a beginning toward turning the rascals out. If that were all that La Follette candidacy offered we should confess to far less interest in it than we expect to have. To substitute one group of politicians however honest, for the dishonest would of course, help to restore our self-respect; how could we as Americans hold up our heads before the world if the President were re-elected who has connived at the trickery of Burns and Daugherty, who has lifted not one finger to undo the wrong done to Senator Wheeler, who has all but sat silent in the presence of crimes by which associates of his have profited, who is content that only one-third of the Cabinet was besmirched? Senator La Follette does not come to the front with an eye merely to this year's campaign. That would be less than half of his task. Roosevelt thrilled a large portion of the country with hopes of a new and vital and thoroughgoing party, and destroyed it when it had served his selfish purpose. To Robert La Follette we look for something far better. We will expect him to begin a real emancipation of America, to start that revolution for which Woodrow Wilson so eloquently called, not with an eye fixed upon four years or ten, but looking forward to as distant a future as vision may portray to him.

This editorial is written presumably by Oswald Garrison Villard, one of the ablest publicists in the United States and a man of the highest character and patriotism. He lauds La Follette because he has sincere faith in the soundness of his views and in his integrity as a man. On this score no one will question the right of The Nation to support the La Follette candidacy. Nor is there any denying the fact that it will be high class, effective support.

But with all due respect to the character of Senator La Follette and acknowledging he has had the courage to stand alone all these years and to fight a good fight against all the reactionary powers of his own party, we still reserve the right to question the soundness of his views on that long list of political issues which are largely or wholly, economic in their origin and which, if settled correctly, will be settled on a different basis than La Follette has yet suggested.

The Nation itself mentions the tariff and mildly apologizes for Mr. La Follette on this score. The truth is that either thru ignorance or political timidity, La Follette has never evinced a real understanding of the tariff issue and during his time in public life has never entertained the liberal views on this issue that have been displayed by a dozen other Republicans that might be named, most of whom were, or are, stiff party men in other respects.

The Nation also refers to the many laws now on the statute books as Republican party enactments that La Follette originated. To our way of thinking most of these laws are paternalists in character and were better off the books than on. To La Follette the legislative hall has always afforded a panacea for most of our ills. Show La Follette a wrong and he is immediately for enacting a law to cure it. No matter whether the wrong complained of is political or economic in its inception, La Follette may be depended upon always to come forward with a law, and this regardless of the fact that the enactment of the initial law nearly always means a whole brood of supplementary laws, none of which ever penetrate to the root of the evil and most of which time has proved entirely futile.

On all matters leading directly into the realm of economics La Follette has either been gun-shy or lacking in fundamental knowledge. To our way of thinking, this is a fatal defect in the mental make up of the Wisconsin man, because nine-tenths of the ills which are today harrassing the American people and dividing them into blocs and cliques are economic rather than political and all or nearly all of them are directly traccable to our monstrous system of levying and collecting taxes.

And so, while willing to pay tribute to La Follette's remarkable career and to honor him as an outstanding character in a period when there is a lamentable dearth of real leaders, we cannot share the optimism of The Nation at the prospect of La Follette's leading a formidable and, perhaps, much needed political revolt against the rottenness and inefficiency of the two old parties. There may be a Moses at hand, but we cannot believe it is La Follette.

Another phase of the La Follette candidacy which The Nation shrewdly keeps in the background is his relation to the farming interests of the Mid-west. The Nation would have us think that the farmers of a half score of states are intensely keen to line up behind the La Follette band wagon. In fact this is the belief of Wall-st and the so-called "Big Interests."

We doubt whether this is true. For La Follette has already bluntly told the Farmer-Labor party that he will not head its ticket and that he is not desirous of its endorsement. Just how this attitude has been received by the militant and "embattled farmers" of the Northwest is not fully appreciated by the reactionary papers and political machines. For La Follette has already driven from his banners the really radical farm leader in the discontented sections and as a result they are busy whetting their knives for his political scalp. In proof of this read the following excerpt from an editorial in the current issue of The Farmer-Labor Voice, edited by Joseph Manley:

> The "threatening" letter by Senator La Follette, in which he "threatens" private monopoly and bitterly denounces the Communists, is no surprise to those of us whose memory reaches back to the days of 1912.
>
> La Follette owes much of his present popularity not alone to his record previous to, but more especially during the world war, when with his sham pacifism he made capital out of the real anti-war sentiment that existed. And he is still wearing his undeserved laurels.
>
> When the present crisis, much more serious than the one that faced the Republican party in 1912, endangers internal cohesion, La Follette is liable to repeat his role of 1912 and stay in the reactionary machine, thereby saving it again from destruction. He has four years posed as progressive Republican fighting against the old guard, and many have felt that his careful "progressive" criticism has helped to keep workers and farmers chained to the old Republican juggernaut, whose adherents would otherwise long ago have given up the hopeless fight and cast in their lot with the growing number of real progressives and militants who even before the Teapot Dome exposure said that the Republican party was hopeless. In this latest statement by La Follette his old uncertainty and vacillation again came to the surface with his refusal to positively state that he will even run as an independent presidential candidate. His only positive language is the bitter words against the Communists for daring to participate in the Farmer-Labor movement.
>
> La Follette's present program recently issued, is filled with empty criticism of the trusts and their interference with the "free opinion of America's democratic institutions." His whole program is an ineffectual wail. For instance he recites in detail many grievances of the farmers and suggests not a single constructive measure for relief.
>
> In the name of the Federated Farmer-Labor party to which La Follette refers, we throw his false words back in his teeth. We do stand for and propose political action in this crisis that faces the workers and farmers of America. We are attempting to unite the workers and farmers on the basis of common economic issues. And we have succeeded beyond the reach of La Follette or his Washington admirers.

To our way of thinking the radicals and progressives and discontented generally are not destined to cut the political swath against the old parties they are hoping for this year, not because the people are satisfied with either old party, but because the forces opposed to them have nothing in common. The militant Communists and Socialists are at swords points in this country and even could they get together they would not constitute a handful in the vast total of the voting population.

Unquestionably, there is potentially a tremendous independent vote and an intelligent vote at that, but again there is lack of unity with no prospect of any third party being able to offer a platform that would combine them in an effective whole. Mr. La Follette, it is true, has not yet formulated his program, but we question whether it will be of a character to satisfy a sufficient number of voters to be reflected in the electoral college.

New York Day-by-Day

By O. O. McINTYRE

NEW YORK, June 9.—A page from the diary of a modern Samuel Pepys. Awake fairly betimes and greeted by a postcard from Roy Howard who was in Jerusalem and came H. C. Witwer in a merry mood and told me some gay tales of California.

To breakfast at the Uptown Club with Will Edrington and Eddie Cantor, the actor and Cantor told me how Will Rogers gave $27,000 to New York hospitals in one year this sum being the total of his earnings for after dinner speaking and all big with admiration.

Home to do my stunt and afterward fell asleep in the bath the water overflowing and wetting a ceiling below which will cost me a pretty penny I'll be bound.

In the evening to a Dutch Treat annual show and much to amuse in especial the antics of R. C. Benchley. Afterward to a midnight birthday dinner to William Kerry Halligan, the actor and so to bed very tired.

Down in the neighborhood of Washington Square is an old hotel built before the days of private baths. It has one of those grand and gloomy dining rooms with muddy murals and not even a picture of A Stag at Bay. There are massive monastic chairs and one is able to see the high born but impoverished old ladies of the Square dimly. This generation would probably see it all as cultural starvation. At my table was a little gray haired lady swathed in black. At one side was an ascetic aunt of a son and on the other a beautiful but pathetic daughter who might have been often a bridesmaid but never a bride. The waiter moved sluggishly. The room was musty and dank. At another table a group in hushed tones were discussing a funeral of the morning. After leaving the place I felt like shouting "Three cheers for jazz and the younger generation."

An actor visited a tailor over on the East Side. There was a gaudy suit he admired. The proprietor took it from the window and had him try it on. "It is such a fit," he exclaimed, "your friends won't know you. Go ahead, I ask you, just step outside a few moments." The author walked out but after a short time came in again. The proprietor came up to him rubbing his hands and said: "Stranger, what can I do for you?"

The most beautiful women I believe are those who hurl their beauty at the world without decoration. In a cafe the other night there came a young woman clad in a severely plain black evening gown. She was without a single piece of jewelry or hair adornment. About her were women with gleaming jewels, furs and frills. Yet this young woman attracted more attention than any woman there. And there were many others just as beautiful too.

At another table in the same cafe a group of four young people —two girls and two boys — were drinking contraband wine. Suddenly there was a hush to the conversational buzz. One of the young men arose to greet a white haired man with finely chiseled features. The introduction was with the inevitable abolescent awkwardness: "Folks, my father." The elderly man sat down, took a small sip or two of wine and then bowed to one of the girls to dance. He was a splendid dancer and so was she. He entered into the spirit of the party and even suggested they go to a famous delicatessen place for dawn sandwiches. They didn't know it but I have a suspicion the father was chaperoning them without their knowing it.

If more parents would chaperone children in that fashion the children would be far better off. Youth resents restriction but when elders swing along with them they are flattered and pleased.

Smiles

"Why do you object to being called 'Colonel'?"

"Well," replied Uncle Bill Bottletop, "I never was in the army and I don't make speeches and I never take a drink and I honestly don't feel that I have any claim to the title."—Washington Star.

"Every man ought to save enough money to buy himself a good, big farm," said the political orator.

"Yes, and then go and do something else with the money," replied a farmer in the audience.—Nonpartisan Leader.

Miss Stout had been invited to the theater by her fiance and was naturally filled with pleasurable anticipation. "Have you secured the seats?" she twittered.

"Well," he returned, gazing doubtfully at her generous proportions, "I didn't hardly think that was necessary, but mebbe I'd better—mebbe I'd better."—Legion Weekly.

Strange as it may sound, a man can always make a hit with a woman by saying he misses her.—Cartoons Magazine.

"Do you remember when you were first struck by my beauty?"

"Yes, dearest. It was at the masked ball."—Sun Dial.

Reckless Driver — Hear them cylinders knockin'?

Timid Passenger—It's not the cylinders, it's my knees.—Penn State Froth.

"Wonderful boy baby."

"Yes. Isn't it too bad to think that there are two people living somewhere who will some day insist that he isn't good enough to marry their daughter."—Detroit Free Press.

"Yes, my daughter has eloped."

"But I suppose you will forgive the young couple."

"Not until after they have located a place to board."—Boston Transcript.

WALT MASON

THE SECRET

I've been on earth a long, long time, my head is white with age's rime, I've heard the rusty death bell chime for friends, in solemn tones, and many who were borne away to sleep forever and a day, had often paused a bit to say, "You'll never make old bones." The rules of health I have defied, I've let the diet dopesters slide, I never walk when I can ride, all exercise I hate. I've born around a load of fat, athletics gents will stare thereat and say, "King Death will come to bat, if you don't cut your weight." "Come, play my game," the golfer cries; "to bask in tallow is unwise, the fat man always ups and dies twelve years before his time. I chase a ball o'er hills and dales, and I am hard as three-inch nails; I'm feeling like the Prince of Wales, like Hector in his prime." But hark, again the death bell clangs, and guys who made these health harangues are traveling, in sheeted gangs, to bargain counter tombs; while I who've never fenced or sparred, or climbed a tree, or walked a yard, am resting in my wealth of lard, amid the orange blooms. I hate to stir myself at all and so I lean against the wall—and that's the secret, after all, of living many years, do just as nature may suggest; if you are lazy, sit and rest; if energetic, hump your best, as hump the brindled steers.

LAWRENCE'S LETTER

COPYRIGHT, 1924, BY DAVID LAWRENCE

Shrewd Moves that Have Won the Republican Nomination for Coolidge in Past Few Months Explained by Lawrence

(This is the first of a series of two dispatches telling the inside story of how Calvin Coolidge has won the nomination for the presidency in the last ten months.)

CLEVELAND, June 9—Almost unanimous, without contest of any importance, the nomination of Calvin Coolidge to the presidency by the Republican party is being taken for granted so much that there has been little inclination to inquire into the methods by which the man from Massachusetts has achieved the prize.

On the surface it has seemed an easy campaign. But it has not been in any sense except financially for it is doubtful whether any campaign for the presidency in the present generation has cost as little.

There were occasions when a single blunder might have cost Calvin Coolidge the nomination. After talking with some of the men who have been most instrumental in bringing about the triumph of Calvin Coolidge, the writer is convinced that almost the same kind of campaign with respect to fundamentals now will be aged for the election of the president.

The strategy of the Coolidge campaign has been a recognition of two fundamentals from the very outset. First, that the personality of Calvin Coolidge was unknown to the mass of the people and even to the politicians, and, second, that the politicians would fall in line if the right kind of policies were enunciated by the president.

The effort to nominate Mr. Coolidge began in the week that he succeeded the late Warren Harding to the presidency. This does not mean that he was conscious of it or that he gave it impulse or momentum. It does mean that the organization leaders of the party saw an opportunity to nominate him, if he passed muster on certain fundamentals.

Two things that Mr. Coolidge did at the very beginning made him solid with the regular organization. He announced that the personnel appointed by Mr. Harding would be retained, and that the policies of his predecessor would be followed out so far as was consistent with changing circumstances. But he did something else—he sent to the senate in December every one of the recess appointments made by Mr. Harding and even carried out some of the informal pledges made concerning appointments by the late president.

This was evidence that Mr. Coolidge was a faithful party man and would not upset the organization—at least not before the organization had an opportunity to demonstrate its worth in every state and to earn its rewards. Any one who understands practical politics cannot under estimate the importance of these moves. Then the appointment as private secretary of C. Bascom Slemp, former representative from Virginia. It was suggested by Senator Curtis of Kansas and Speaker Gillette and was concurred in by Secretary of War Weeks of Massachusetts. It was the first time the son of a confederate soldier had sat in the chair of the private secretary in the White House. But the appointment of Mr. Slemp was valuable for reasons other than its sentimental effect on the leaders of the Republican party in the south. Mr. Slemp himself had been in the house of representatives and knew its personnel and methods intimately. Mr. Coolidge knew the senate but didn't know the house. Also, Mr. Slemp knew more about how to get the delegates from the South than any man in the Republican party. A member of the Republican national committee from Virginia, he knew the personalities in the party, their strong points and their weaknesses.

The business of getting delegates should not be misconstrued as purely a case of political manipulation. Mr. Coolidge's nomination is not due to the corraling of delegates as such. Most of them were anxious to be corralled. It was due to the psychological process by which most of the leaders in the South were convinced that their lot lay with Coolidge and no other. Mr. Slemp prevented them from becoming the nucleus of anybody else's organization until they were themselves won over. And it did not take them long to see that Mr. Coolidge was ready to show his party fidelity.

The first address to congress delivered by Mr. Coolidge was a critical point in the pre-convention campaign. Up to that time, Mr. Coolidge was unfolding his personality in interviews with Republican leaders and in brief statements to the press but his program, indeed his platform, was announced in the communication to congress, tersely written and straight to the point. The editorial approval which followed that speech brot Mr. Coolidge more delegates than anything his friends did. The South had come into line quickly. New England was, of course, loyal from the outset. The battle shifted to the west.

In the first primary of importance—South Dakota—the same state which had instructed for Calvin Coolidge in 1920 came forth with an endorsement. It was significant o Mr. Coolidge's strength in the west. This was on December 4. One cannot exaggerate the importance of that South Dakota primary. First of all, it contradicted the advice of those who had been urging Mr. Coolidge to stay out of primaries altogether and to make a passive campaign. Secondly, it led to endorsements in the primaries of neighboring states.

Tuesday's dispatch will deal with the campaign in the west and the tactics which have helped to obtain the support of almost all delegates assembled in Cleveland.

TEN YEARS AGO TODAY

From The Tribune Files

Mrs William Smailes was painfully injured Monday when she was attacked by a vicious ram as she was walking thru the barnyard of her home near New Moscow.

Miss Eliza Cochran, aged 70, died at her home in West Lafayette Sunday following an illness extending over the past several months.

Lillian Tracewell, daughter of Mr and Mrs. R. E. Tracewell of South Third-st, sustained a fractured skull Monday when she fell from a step at her home.

Manning Hunter, nine-year-old son of Lyman Hunter of New Castle, sustained a number of bruises Monday evening when he was struck by an automobile.

Charles Le Craft, aged 74, was found dead near his home in Adams-tp, Muskingum co. Sunday morning. His death is thot to have been due to injuries received when he fell from a buggy.

Mr. and Mrs. David Mowery and children of West Bedford narrowly escaped death Monday evening when the carriage in which they were riding was struck by a C. A. and C. coal train at the Davis crossing in Bedford-tp.

The condition of Gladys Lower of the Layland vicinity, who was operated upon at the City hospital Monday for the removal of a tumor, was reported to be satisfactory today.

Try a Tribune want add.

JOLLIER

The new age is a rampage.

No dog likes to be treated like one.

The gait of peace is unmistakably a jar.

If you don't pay as you go, you are gone.

Most of these big movie salaries are stage money.

A man who falls in love with himself is easy to please.

The reaction will come when a flapper of today is the mother of tomorrow and remembers how badly she needed a chaperon.

A pessimist is one who judges the world in terms of himself.

Divorce statistics show that the love knot is a slip knot.

As a man thinks so is he unless his wife changes his mind.

The chief trouble with education is that parents expect it to relieve them of all their responsibilities.

People's Forum

All communications for The Forum, as an evidence of good faith and as a protection to the paper, must bear the signatures of the authors. If a writer requests that his name be omitted in publication the request will be granted, but unless the original manuscript bears the name of the author it will not be published. Manuscripts that are to be returned must be accompanied by sufficient postage.

THE LIBRARY TRANSFER

Editor The Tribune:

About two years ago Herbert S. Hershberg who perports to be the state librarian came to Coshocton and demanded that the city of Coshocton give away the public library. As it was my duty, as I thot to investigate any scheme which purported to give away public property I was unwilling to accept at once Mrs. Hershberg's statements that it was legal and entirely proper for the city to make this gift I felt like going a little slow about it at least, altho I was aware that Mr. Hershberg was from Columbus and was on the state pay roll up there. I found on investigation that it would not be legal for the city to give it away, as there was a supreme court decision to that effect. However I was unwilling to give my sanction to this gift of

(Continued on Page Seven)

WITTICISMS BY OHIO EDITORS

Compiled By I. N. S.

A hick town is a place where everybody knows how to run the lawn mower because you can't afford to have it done.—Youngstown Vindicator

A lot of fellows who began at the bottom of the ladder tumbled from the top.—Steubenville Gazette.

While long legs may be a sign of intellectuality, we'll bet a cookie that the flapper would prefer shapely ones.—Newark American Tribune.

The big mistake made by our amateur gardeners this year was that they didn't plant rice or cranberries.—Marion Daily Star.

ABE MARTIN

Copyright John Dille Co.

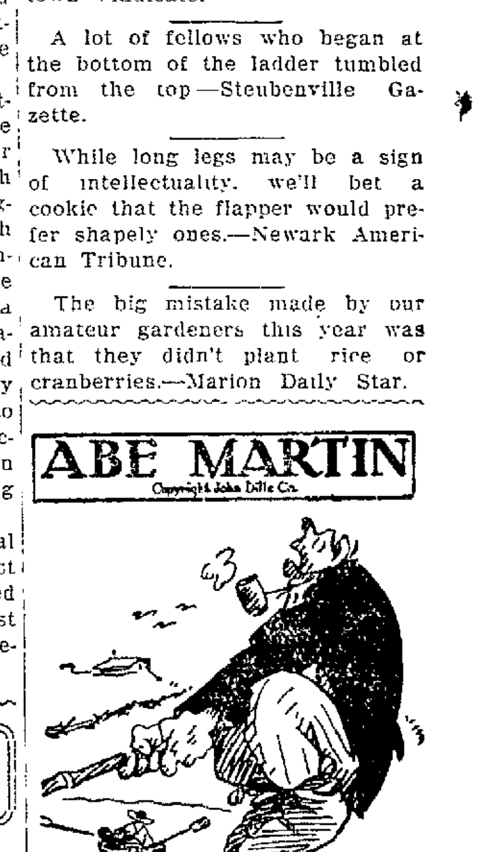

When you see two pedestrians hobnobbin' they're swappin' close calls. "What's more aggravatin' than gittin' all comfortably settled on a train an' then rememberin' you forgot t' tell your newspaper you wuz goin' on a visit?" asks Mrs. Joe Kite.

SAP AND SALT

By BERT MOSES

Inherited respectability is soon dissipated.

—0—

One good place to get your name is on the pay-roll.

—0—

The chief thing in life is not so much to arrive as to keep going on.

—0—

What is "independence" in a pretty girl is "depravity" in a homely one.

—0—

Down deep in a mother's heart she reserves her greatest life for her worst child.

—0—

Instead of investigating crookedness, Congress might look around and see if it can find any honesty.

—0—

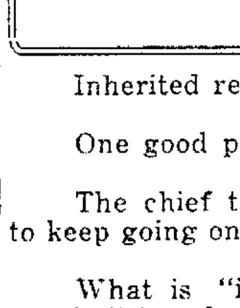

HEZ HECK SAYS:

"The difference between an acrobat and a surgeon is that the acrobat risks his own life."

NewspaperARCHIVE®
NewspaperARCHIVE®